

# **Attachment B1**

**Selected Drawings**



# THE MINERVA



DRAWING LIST - DEVELOPMENT APPLICATION		Scale @ A1	Current Revision ID
<b>A 000 GENERAL INFORMATION</b>			
A-000	COVER PAGE		F
A-001	SITE PLAN	1:500	
A-002	SITE ANALYSIS	1:500	
<b>A 050 DEMOLITION PLANS</b>			
A-050	BASEMENT 3 & 4 DEMOLITION PLAN	1:100	A
A-051	BASEMENT 2 DEMOLITION PLAN	1:100	B
A-052	BASEMENT 1 DEMOLITION PLAN	1:100	B
A-053	GROUND DEMOLITION PLAN	1:100	C
A-054	LEVEL 1 DEMOLITION PLAN	1:100	C
A-055	LEVEL 2 DEMOLITION PLAN	1:100	-
A-056	LEVEL 3 DEMOLITION PLAN	1:100	-
A-057	LEVEL 4 DEMOLITION PLAN	1:100	-
A-058	LEVEL 5 DEMOLITION PLAN	1:100	-
A-059	ROOF DEMOLITION PLAN	1:100	-
<b>A 060 DEMOLITION REFLECTED CEILING PLANS</b>			
A-060	GROUND RCP DEMOLITION	1:100	A
A-061	LEVEL 1 RCP DEMOLITION	1:100	-
A-062	LEVEL 3 RCP DEMOLITION	1:100	-
<b>A 070 DEMOLITION ELEVATIONS</b>			
A-070	DEMOLITION SOUTH ELEVATION	1:100	A
A-071	DEMOLITION NORTH ELEVATION	1:100	A
A-072	DEMOLITION EAST ELEVATION	1:100	B
A-073	DEMOLITION WEST ELEVATION	1:100	-
<b>A 080 DEMOLITION SECTIONS</b>			
A-080	LONG SECTION DEMOLITION	1:100	C
A-081	CROSS SECTION A DEMOLITION	1:100	C
<b>A 100 GENERAL ARRANGEMENT PLANS</b>			
A-100	BASEMENT 4 FLOOR PLAN	1:100	A
A-101	BASEMENT 3 FLOOR PLAN	1:100	B
A-102	BASEMENT 2 FLOOR PLAN	1:100	F
A-103	BASEMENT 1 FLOOR PLAN	1:100	E
A-104	GROUND FLOOR PLAN	1:100	I
A-105	LEVEL 1 PLAN	1:100	G
A-106	LEVEL 2 PLAN	1:100	G
A-107	LEVEL 3 PLAN	1:100	D
A-108	LEVEL 4 PLAN	1:100	E
A-109	LEVEL 5 PLAN	1:100	F
A-110	LEVEL 6 PLAN	1:100	E
A-111	ROOF PLAN	1:100	D
<b>A 120 PROPOSED CEILING PLANS</b>			
A-121	AUDITORIUM RCP PROPOSED GROUND FLOOR - LEVEL 3	1:100	C
<b>A 200 ELEVATIONS</b>			
A-200	SOUTH ELEVATION	1:100	D
A-201	SOUTH ELEVATION FLYTOWER FACADE	1:100	E
A-202	NORTH ELEVATION	1:100	E
A-203	NORTH ELEVATION FLYTOWER FACADE	1:100	F
A-204	EAST ELEVATION	1:100	E
A-205	EAST ELEVATION FLYTOWER FACADE	1:100	E
A-206	WEST ELEVATION	1:100	G
A-207	WEST ELEVATION FLYTOWER FACADE	1:100	C
A-208	WEST ELEVATION INNER FACADE	1:100	D
<b>A 210 ELEVATION SIGNAGE</b>			
A-210	SIGNAGE STRATEGY - SOUTH ELEVATION	1:100	C
A-211	SIGNAGE STRATEGY - EAST ELEVATION	1:100	D
<b>A 300 SECTIONS</b>			
A-300	LONGITUDINAL SECTION 1	1:100	E
A-301	CROSS SECTION 1	1:100	E
A-302	CROSS SECTION 2	1:100	E
A-303	LONGITUDINAL SECTION 2	1:100	F
A-304	LONGITUDINAL SECTION 3	1:100	E
A-305	CROSS SECTION 3	1:100	E
A-306	SECTION: SUN SHADOW ANALYSIS	1:1	A
<b>A 400 PERSPECTIVES &amp; SAMPLE BOARD</b>			
A-403	PERSPECTIVE IMAGES - 4		-
<b>A 500 SHADOW DIAGRAMS</b>			
A-500	SHADOW DIAGRAMS - 21 JUNE - 1 of 2		B
A-501	SHADOW DIAGRAMS - 21 JUNE - 2 of 2		B
<b>A 600 SCHEDULES &amp; DIAGRAMS</b>			
A-600	GFA DIAGRAMS		E
A-601	MATERIALS BOARD		B
A-602	FLYTOWER WINDOW SCHEDULE	1:100	E
A-603	FLYTOWER WINDOW SCHEDULE ROOM AREA PLANS	1:200	B
A-604			
A-605	LEP VS PROPOSED HEIGHT COMPARISON		A
A-606	22m HEIGHT PLANE		-

LEGEND		
Code	Description	
CO2	Class 2 off form concrete	GL3 Glass, privacy
FH	Fire hydrant	LWC1 Lightweight cladding, type 1
FHR	Fire hose reel	LWC2 Lightweight cladding, type 2
GCB	Glass, colour backed	MB Metal, brass
GD	Glass door	MLF Louvre, metal, fixed
GDS	Glass door, sliding	MLO Louvre, metal, operable
GL1	Glass, clear	MS Metal screen, brass, perforated
GL2	Glass, tinted	PF1 Paint finish, type 1, to match existing
		PF2 Paint finish, type 2, to match existing
		PF3 Paint finish, type 3
		PF4 Paint finish, type 4
		RDP Roller door, perforated
		SPP Steel plate, paint finish
		X Existing
		XD Existing door
		XPF Existing paint finish
		XW Existing window

DATE	REV	DESCRIPTION:	NOTES:	ACCESS CONSULTANT	ACOUSTIC ENGINEER	ARCHAEOLOGY	ASP	BCA CONSULTANT	CGI	COMMUNITY CONSULTANT	CLIENT:	PROJECT:	ARCHITECT	DRAWING TITLE	DRAWN BY	
22 JUL 2021	-	DEVELOPMENT APPLICATION	Do not scale off drawings. Use figured dimensions only. Report any discrepancies to the architect. These designs, plans, specifications and the copyright therein are the property of Tonkin Zulaikha Greer Architects Pty Ltd, and must not be reproduced or copied wholly or in part without written permission of Tonkin Zulaikha Greer Architects Pty Ltd.	ABE Consulting Phone: 0415 522 533 Email: michael@abeconsulting.com.au	Pulse White Noise Acoustics Phone: 0408 728 303 Email: berrn@pwna.com.au	AMAC Phone: 9568 6093 Email: jakibah@archaeological.com.au	Webb Phone: 02 9418 1444 Email: mrouke@webbbaustalia.com.au	Concise Certification Phone: 0423 424 161 Email: steven@concise.com.au	Mogamma Phone: 0430 394 645 Email: andy@mogamma.com.au	Polymer Studios Phone: 1300 259 732 Email: andy@polymerstudios.com.au	Central Element Phone: (02) 9571 5019 Email: diaivigne@centralelement.com.au	THE MINERVA	TONKIN ZULAIKHA GREER ARCHITECTS 117 Reservoir Street ABN: 4600272349 P: (02) 9215 4900 F: (02) 9215 4901 EMAIL: info@tzg.com.au WEB: www.tzg.com.au	COVER PAGE	TS, TL	
17 SEP 2021	A	DEVELOPMENT APPLICATION														
03 JUN 2022	B	DEVELOPMENT APPLICATION														TS
18 NOV 2022	C	DEVELOPMENT APPLICATION														
29 NOV 2022	D	DEVELOPMENT APPLICATION														
01 MAR 2023	E	DEVELOPMENT APPLICATION														
16 AUG 2023	F	DEVELOPMENT APPLICATION														
												PROJECT NO : 20024		PHASE DEVELOPMENT APPLICATION	DRAWING NO A-000	DATE 16/8/2023
															REV F	





223





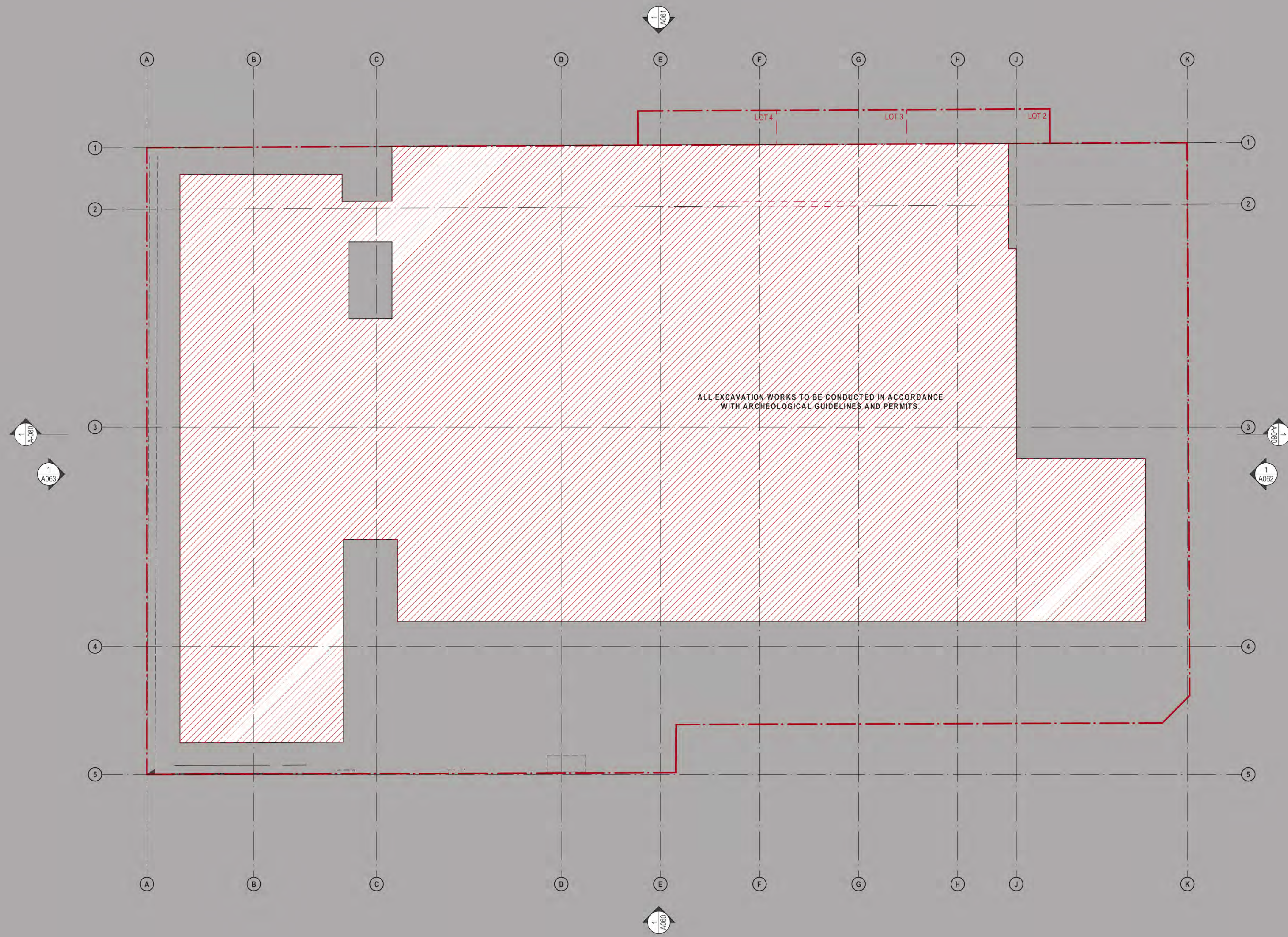



DATE 22 JUL 2021	REV -	DESCRIPTION DEVELOPMENT APPLICATION	<b>NOTES:</b> Do not scale off drawings. Use figured dimensions only. Report any discrepancies to the architect. These designs, plans, specifications and the copyright therein are the property of Tonkin Zulaikha Greer Architects Pty Ltd, and must not be reproduced or copied wholly or in part without written permission of Tonkin Zulaikha Greer Architects Pty Ltd.	<b>ACCESS CONSULTANT</b> ABE Consulting Phone: 0415 522 533 Email: michael@abeconsulting.com.au <b>DRONE PHOTOGRAPHER</b> Sky Monkey Phone: 02 9630 7452 Email: kelin_cheng@skymonkey.com.au <b>MODELMAKER (DIGITAL/PHYSICAL)</b> Polygenic Phone: 0404 616 473 Email: nkgreen@polygenic.com.au	<b>ACOUSTIC ENGINEER</b> Pulse White Noise Acoustics Phone: 0426 728 303 Email: bernie@pwna.com.au <b>ESD CONSULTANT</b> Climatewise Phone: 0404 025 747 Email: dicky@climatewisedesign.com.au <b>SERVICES ENGINEERS</b> Evolved Engineering Phone: 0409 398 832 Email: henry@evolvedengineering.com.au	<b>ARCHAEOLOGY</b> AMAC Phone: 9568 6093 Email: jakibah@archaeological.com.au <b>FIRE ENGINEERING</b> Innova Fire Engineering Phone: 1300 86 22 62 Email: jason@innovafire.com.au <b>STRUCTURAL/CIVIL ENGINEER</b> B&E Phone: 0455 513 077 Email: george.agamalis@beng.com	<b>ASP</b> Webb Phone: 02 9418 1444 Email: mrouke@webbaustralia.com.au <b>GEOTECHNICAL ENGINEER</b> Ei Australia Phone: 02 9516 0722 Email: richard.schwartz@eiaustralia.com.au <b>SURVEYOR</b> Geosurv Phone: 0412 335 173 Email: nik@geosurv.com.au	<b>BCA CONSULTANT</b> Concise Certification Phone: 0423 424 161 Email: steven@concecert.com.au <b>HERITAGE</b> Tonkin Zulaikha Greer Phone: 9215 4900 Email: julie@tzg.com.au <b>TOWN PLANNER</b> The Transport Planning Lab Phone: 0447 755 799 Email: giovanni@tppnlab.com	<b>CGI</b> Mogamma Phone: 0430 394 645 Email: andy@mogamma.com.au <b>JV3</b> Certified Energy Phone: 02 9159 3932 Email: josh@certifiedenergy.com.au <b>TRANSPORT ENGINEER</b> The Transport Planning Partnership Phone: 0418 601 094 Email: jason.rudd@tpp.net.au	<b>COMMUNITY CONSULTANT</b> Polymer Studios Phone: 1300 259 732 Email: andy@polymerstudios.com.au <b>LANDSCAPE ARCHITECT</b> Arcadia Phone: 02 8571 2600 Email: ianm@arcadiala.com.au <b>VIEW LOSS ASSESSMENT</b> Urbaine Phone: 0435 338 245 Email: dan@urbaine.com.au	<b>CLIENT:</b> Central Element Phone: (02) 9957 5019 Email: dlavigne@centralelement.com.au <b>WASTE CONSULTANT</b> Elephant's Foot Phone: 02 9780 3573 Email: whitney.brunson@elephantsfoot.com.au	<b>PROJECT:</b> THE MINERVA SCALE 1:500 PROJECT NO : 20024	<b>ARCHITECT</b> TONKIN ZULAIKHA GREER ARCHITECTS 117 Reservoir Street ABN: 4600272349 P: (02) 9215 4900 F: (02) 9215 4901 EMAIL: info@tzg.com.au WEB: www.tzg.com.au	<b>DRAWING TITLE</b> SITE ANALYSIS <b>SCALES</b> 1:500 @ A1 <b>PHASE</b> DEVELOPMENT APPLICATION <b>DRAWING NO</b> A-002	<b>DRAWN BY</b> TS, TL <b>CHECKED</b> TS <b>DATE</b> 1/3/2023 <b>REV</b> -
---------------------	----------	--	---	--	--	---	--	---	---	--	---	---	--	---	---

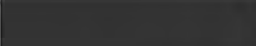



ALL EXCAVATION WORKS TO BE CONDUCTED IN ACCORDANCE WITH ARCHEOLOGICAL GUIDELINES AND PERMITS.

### DEMOLITION LEGEND

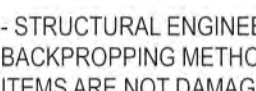
-  EXISTING TO BE RETAINED
-  EXISTING ROOF TO BE DEMOLISHED
-  EXISTING ROOF DATED 1980s OR LATER TO BE DEMOLISHED
-  EXISTING SLAB FLOOR TO BE DEMOLISHED
-  EXISTING SLAB FLOOR DATED 1980s OR LATER TO BE DEMOLISHED
-  EXISTING ELEMENTS TO BE DEMOLISHED
-  EXISTING ELEMENTS DATED 1980s OR LATER TO BE DEMOLISHED
-  EXTENT OF EXCAVATION
-  EXISTING ELEMENTS TO BE CAREFULLY DECONSTRUCTED AND STORED FOR FUTURE USE

**NOTES:**

- STRUCTURAL ENGINEER TO PROVIDE DEMOLITION AND BACKPROPPING METHODOLOGY TO ENSURE RETAINED HERITAGE ITEMS ARE NOT DAMAGED. REFER STRUCTURAL ENGINEER'S DETAILS.
- ALL ITEMS IDENTIFIED TO BE DEMOLISHED TO BE CAREFULLY REMOVED AND STORED FOR REINSTATEMENT WHERE NOTED.
- ARCHIVAL RECORDING OF PROPOSED HERITAGE FABRIC TO BE CONDUCTED PRIOR TO REMOVAL AND ELEMENTS TO BE STORED IN SECURE LOCATION FOR FUTURE USE.
- REFER TO PART 5.2 OF THE STATEMENT OF HERITAGE IMPACT FOR THE GRADINGS OF SIGNIFICANCE.

224

DATE 22.JUL.2021 03.JUN.2022 18.NOV.2022	REV - A B	DESCRIPTION: DEVELOPMENT APPLICATION DEVELOPMENT APPLICATION DEVELOPMENT APPLICATION	<b>NOTES:</b> Do not scale off drawings. Use figured dimensions only. Report any discrepancies to the architect. These designs, plans, specifications and the copyright therein are the property of Tonkin Zulaikha Greer Architects Pty Ltd, and must not be reproduced or copied wholly or in part without written permission of Tonkin Zulaikha Greer Architects Pty Ltd.	<b>ACCESS CONSULTANT</b> ABE Consulting Phone: 0415 522 533 Email: michael@abeconsulting.com.au	<b>ACOUSTIC ENGINEER</b> Pulse White Noise Acoustics Phone: 0408 728 303 Email: berna@pwna.com.au	<b>ARCHAEOLOGY</b> AMAC Phone: 9568 6093 Email: jakibalah@archaeological.com.au	<b>ASP</b> Webb Phone: 02 9418 1444 Email: mrcurke@webbaustralia.com.au	<b>BCA CONSULTANT</b> Concise Certification Phone: 0423 424 161 Email: steven@conccert.com.au	<b>CGI</b> Mogamma Phone: 0430 394 645 Email: peter@mogamma.com.au	<b>COMMUNITY CONSULTANT</b> Polymer Studios Phone: 1300 259 732 Email: andy@polymerstudios.com.au	<b>CLIENT:</b> Central Element Phone: (02) 9957 5019 Email: dlavigne@centralelement.com.au	<b>PROJECT:</b> THE MINERVA SCALE 1:100 PROJECT NO: 20024	<b>ARCHITECT</b> TONKIN ZULAIKHA GREER ARCHITECTS 117 Reservoir Street ABN: 4600272349 P: (02) 9215 4900 F: (02) 9215 4901 EMAIL: info@tzg.com.au WEB: www.tzg.com.au	<b>DRAWING TITLE</b> BASEMENT 2 DEMOLITION PLAN	<b>DRAWN BY</b> TS, TL <b>CHECKED</b> TS <b>DATE</b> 1/3/2023 <b>REV</b> B				
				<b>DRONE PHOTOGRAPHER</b> Sky Monkey Phone: 02 9630 7452 Email: Kelvin.Ong@skymonkey.com.au		<b>FIRE ENGINEERING</b> Innova Fire Engineering Phone: 1300 86 22 62 Email: jason@innovaservices.com.au		<b>GEOTECHNICAL ENGINEER</b> Ei Australia Phone: 02 9516 0722 Email: julie@ezp.com.au		<b>LANDSCAPE ARCHITECT</b> Arcadia Phone: 02 8571 2900 Email: ianm@arcadiala.com.au		<b>VIEW LOSS ASSESSMENT</b> Urbaine Phone: 0435 338 245 Email: dan@urbaine.com.au		<b>WASTE CONSULTANT</b> Elephant's Foot Phone: 02 9780 3573 Email: whitney.brunson@elephantsfoot.com.au		<b>SCALES</b> 1:100 @ A1		<b>DRAWING NO</b> A-051	
		<b>ESD CONSULTANT</b> Climatewise Phone: 0404 025 747 Email: dgby@climatewisedesign.com.au		<b>STRUCTURAL/CIVIL ENGINEER</b> BG&E Phone: 0455 513 077 Email: george.agamalis@bgeng.com		<b>SURVEYOR</b> Geosurv Phone: 0412 335 173 Email: nk@geosurv.com.au		<b>TOWN PLANNER</b> Planning Lab Phone: 0447 755 799 Email: giovanni@planninglab.com		<b>TRANSPORT ENGINEER</b> The Transport Planning Partnership Phone: 0418 601 094 Email: jason.rudd@tpp.net.au		<b>WASTE CONSULTANT</b> Elephant's Foot Phone: 02 9780 3573 Email: whitney.brunson@elephantsfoot.com.au		<b>PHASE</b> DEVELOPMENT APPLICATION		<b>DRAWING NO</b> A-051		<b>REV</b> B	



**DEMOLITION LEGEND**

-  EXISTING TO BE RETAINED
-  EXISTING ROOF TO BE DEMOLISHED
-  EXISTING ROOF DATED 1980s OR LATER TO BE DEMOLISHED
-  EXISTING SLAB FLOOR TO BE DEMOLISHED
-  EXISTING SLAB FLOOR DATED 1980s OR LATER TO BE DEMOLISHED
-  EXISTING ELEMENTS TO BE DEMOLISHED
-  EXISTING ELEMENTS DATED 1980s OR LATER TO BE DEMOLISHED
-  EXTENT OF EXCAVATION
-  EXISTING ELEMENTS TO BE CAREFULLY DECONSTRUCTED AND STORED FOR FUTURE USE

- NOTES:**
- STRUCTURAL ENGINEER TO PROVIDE DEMOLITION AND BACKPROPPING METHODOLOGY TO ENSURE RETAINED HERITAGE ITEMS ARE NOT DAMAGED. REFER STRUCTURAL ENGINEER'S DETAILS.
  - ALL ITEMS IDENTIFIED TO BE DEMOLISHED TO BE CAREFULLY REMOVED AND STORED FOR REINSTATEMENT WHERE NOTED.
  - ARCHIVAL RECORDING OF PROPOSED HERITAGE FABRIC TO BE CONDUCTED PRIOR TO REMOVAL AND ELEMENTS TO BE STORED IN SECURE LOCATION FOR FUTURE USE.
  - REFER TO PART 5.2 OF THE STATEMENT OF HERITAGE IMPACT FOR THE GRADINGS OF SIGNIFICANCE.

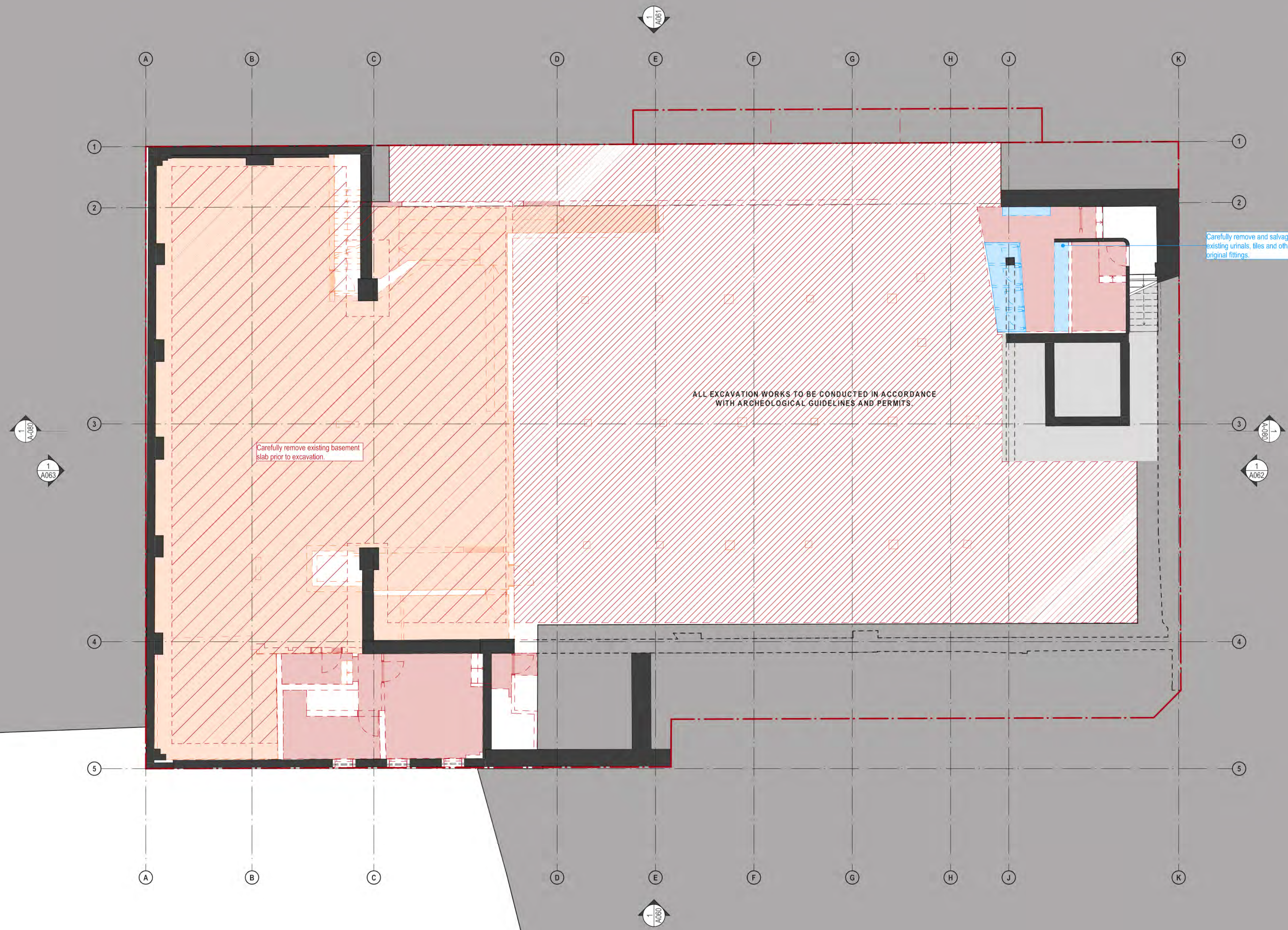

225

<p>DATE 22.JUL.2021 03.JUN.2022 18.NOV.2022</p>	<p>REV - A B</p>	<p>DESCRIPTION: DEVELOPMENT APPLICATION DEVELOPMENT APPLICATION DEVELOPMENT APPLICATION</p>	<p><b>NOTES:</b> Do not scale off drawings. Use figured dimensions only. Report any discrepancies to the architect. These designs, plans, specifications and the copyright therein are the property of Tonkin Zulaikha Greer Architects Pty Ltd, and must not be reproduced or copied wholly or in part without written permission of Tonkin Zulaikha Greer Architects Pty Ltd.</p>	<p>ACCESS CONSULTANT <b>ABE Consulting</b> Phone: 0415 522 533 Email: michael@abeconsulting.com.au</p>	<p>ACOUSTIC ENGINEER <b>Pulse White Noise Acoustics</b> Phone: 0408 728 303 Email: berna@pwna.com.au</p>	<p>ARCHAEOLOGY <b>AMAC</b> Phone: 9568 6093 Email: jakibalah@archaeological.com.au</p>	<p>ASP <b>Webb</b> Phone: 02 9418 1444 Email: mcurkie@webbaustralia.com.au</p>	<p>BCA CONSULTANT <b>Concise Certification</b> Phone: 0423 424 161 Email: steven@conccert.com.au</p>	<p>CGI <b>Mogamma</b> Phone: 0430 394 645 Email: peter@mogamma.com.au</p>	<p>COMMUNITY CONSULTANT <b>Polymer Studios</b> Phone: 1300 259 732 Email: andy@polymerstudios.com.au</p>	<p>CLIENT: <b>Central Element</b> Phone: (02) 9957 5019 Email: dtavigne@centralelement.com.au</p>	<p>PROJECT: <b>THE MINERVA</b></p>	<p>ARCHITECT <b>TONKIN ZULAIKHA GREER ARCHITECTS</b> 117 Reservoir Street ABN: 46002722349 P: (02) 9215 4900 F: (02) 9215 4901 EMAIL: info@tzg.com.au WEB: www.tzg.com.au</p>	<p>DRAWING TITLE <b>BASEMENT 1 DEMOLITION PLAN</b></p>	<p>DRAWN BY TS, TL</p>
													<p>SCALE 1:100 @ A1</p>	<p>DATE 1/3/2023</p>	
													<p>PHASE DEVELOPMENT APPLICATION</p>	<p>DRAWING NO <b>A-052</b></p>	<p>REV <b>B</b></p>



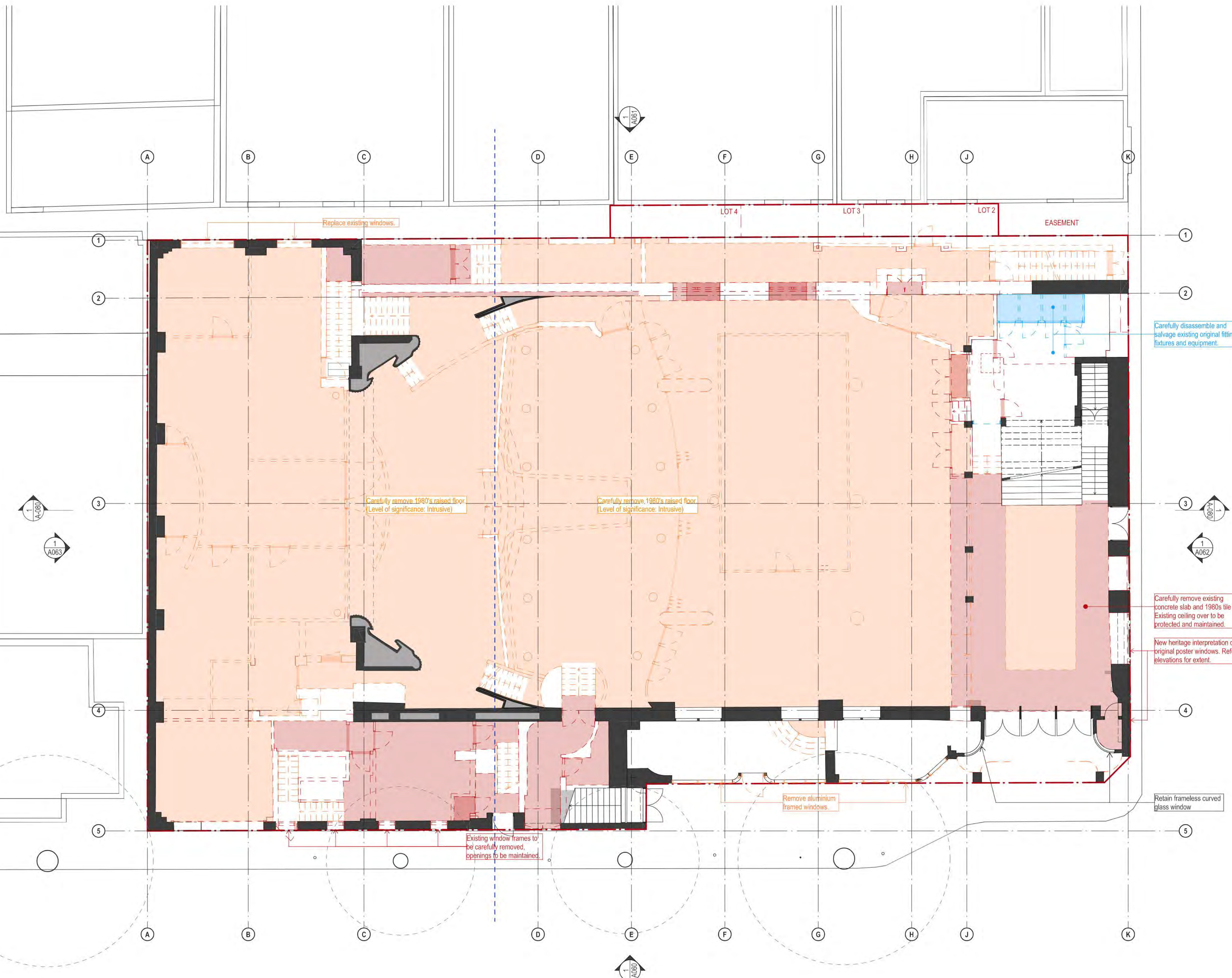

### DEMOLITION LEGEND

- EXISTING TO BE RETAINED
- EXISTING ROOF TO BE DEMOLISHED
- EXISTING ROOF DATED 1980s OR LATER TO BE DEMOLISHED
- EXISTING SLAB FLOOR TO BE DEMOLISHED
- EXISTING SLAB FLOOR DATED 1980s OR LATER TO BE DEMOLISHED
- EXISTING ELEMENTS TO BE DEMOLISHED
- EXISTING ELEMENTS DATED 1980s OR LATER TO BE DEMOLISHED
- EXTENT OF EXCAVATION
- EXISTING ELEMENTS TO BE CAREFULLY DECONSTRUCTED AND STORED FOR FUTURE USE

**NOTES:**

- STRUCTURAL ENGINEER TO PROVIDE DEMOLITION AND BACKPROPPING METHODOLOGY TO ENSURE RETAINED HERITAGE ITEMS ARE NOT DAMAGED. REFER STRUCTURAL ENGINEER'S DETAILS.
- ALL ITEMS IDENTIFIED TO BE DEMOLISHED TO BE CAREFULLY REMOVED AND STORED FOR REINSTATEMENT WHERE NOTED.
- ARCHIVAL RECORDING OF PROPOSED HERITAGE FABRIC TO BE CONDUCTED PRIOR TO REMOVAL AND ELEMENTS TO BE STORED IN SECURE LOCATION FOR FUTURE USE.
- REFER TO PART 5.2 OF THE STATEMENT OF HERITAGE IMPACT FOR THE GRADINGS OF SIGNIFICANCE.

<b>DATE</b> 22.JUL.2021 03.JUN.2022 18.NOV.2022 29.NOV.2022	<b>REV</b> - A B C	<b>DESCRIPTION:</b> DEVELOPMENT APPLICATION DEVELOPMENT APPLICATION DEVELOPMENT APPLICATION DEVELOPMENT APPLICATION	<b>NOTES:</b> Do not scale off drawings. Use figured dimensions only. Report any discrepancies to the architect. These designs, plans, specifications and the copyright therein are the property of Tonkin Zulaikha Greer Architects Pty Ltd, and must not be reproduced or copied wholly or in part without written permission of Tonkin Zulaikha Greer Architects Pty Ltd.	<b>ACCESS CONSULTANT</b> ABE Consulting Phone: 0415 522 533 Email: michael@abeconsulting.com.au	<b>ACOUSTIC ENGINEER</b> Pulse White Noise Acoustics Phone: 0408 728 303 Email: beme@gvma.com.au	<b>ARCHAEOLOGY</b> AMAC Phone: 9568 6093 Email: jakibah@archaeological.com.au	<b>ASP</b> Webb Phone: 02 9418 1444 Email: mrcurke@webbaustralia.com.au	<b>BCA CONSULTANT</b> Concise Certification Phone: 0423 424 161 Email: steven@consecert.com.au	<b>CGI</b> Mogamma Phone: 0430 394 645 Email: peter@mogamma.com.au	<b>COMMUNITY CONSULTANT</b> Polymer Studios Phone: 1300 259 732 Email: andy@polymerstudios.com.au	<b>CLIENT:</b> Central Element Phone: (02) 9957 5019 Email: dlavigne@centralelement.com.au	<b>PROJECT:</b> THE MINERVA	<b>ARCHITECT</b> TONKIN ZULAIKHA GREER ARCHITECTS 117 Reservoir Street ABN: 46002722349 P: (02) 9215 4900 F: (02) 9215 4901 EMAIL: info@tzg.com.au WEB: www.tzg.com.au	<b>DRAWING TITLE</b> GROUND DEMOLITION PLAN	<b>DRAWN BY</b> TS, TL
<b>DRONE PHOTOGRAPHER</b> Sky Monkey Phone: 02 9630 7452 Email: Kelin.Org@skymonkey.com.au	<b>ESD CONSULTANT</b> Climatewise Phone: 0404 025 747 Email: digby@climatewisedesign.com.au	<b>FIRE ENGINEERING</b> Innova Fire Engineering Phone: 1300 85 22 62 Email: jason@innovafire.com.au	<b>GEOTECHNICAL ENGINEER</b> Ei Australia Phone: 02 9516 0722 Email: richard@ei.com.au	<b>HERITAGE</b> Tonkin Zulaikha Greer Phone: 9215 4900 Email: julie@tzg.com.au	<b>LANDSCAPE ARCHITECT</b> Arcadia Phone: 02 8571 2600 Email: ianmi@arcadiala.com.au	<b>VIEW LOSS ASSESSMENT</b> Urbaine Phone: 0435 338 245 Email: dan@urbaine.com.au	<b>WASTE CONSULTANT</b> Elephant's Foot Phone: 02 9780 3573 Email: whitney.brunson@elephantfoot.com.au	<b>SCALE 1:100</b> PROJECT NO: 20024	<b>SCALES</b> 1:100 @ A1	<b>DATE</b> 1/3/2023					
<b>MODELMAKER (DIGITAL/PHYSICAL)</b> Polygenic Phone: 0404 616 473 Email: sgreen@polygenic.com.au	<b>SERVICES ENGINEERS</b> Evolved Engineering Phone: 0409 398 832 Email: henry@evolvedengineering.com.au	<b>STRUCTURAL/CIVIL ENGINEER</b> BG&E Phone: 0455 513 077 Email: george.agamalis@bgeng.com	<b>SURVEYOR</b> Geosurv Phone: 0412 335 173 Email: nk@geosurv.com.au	<b>TOWN PLANNER</b> Planning Lab Phone: 0447 755 799 Email: giovanni@planninglab.com	<b>TRANSPORT ENGINEER</b> The Transport Planning Partnership Phone: 0418 601 094 Email: jason.rudd@tpp.net.au	<b>WASTE CONSULTANT</b> Elephant's Foot Phone: 02 9780 3573 Email: whitney.brunson@elephantfoot.com.au	<b>SCALE 1:100</b> PROJECT NO: 20024	<b>PHASE</b> DEVELOPMENT APPLICATION	<b>DRAWING NO</b> A-053	<b>REV</b> C					



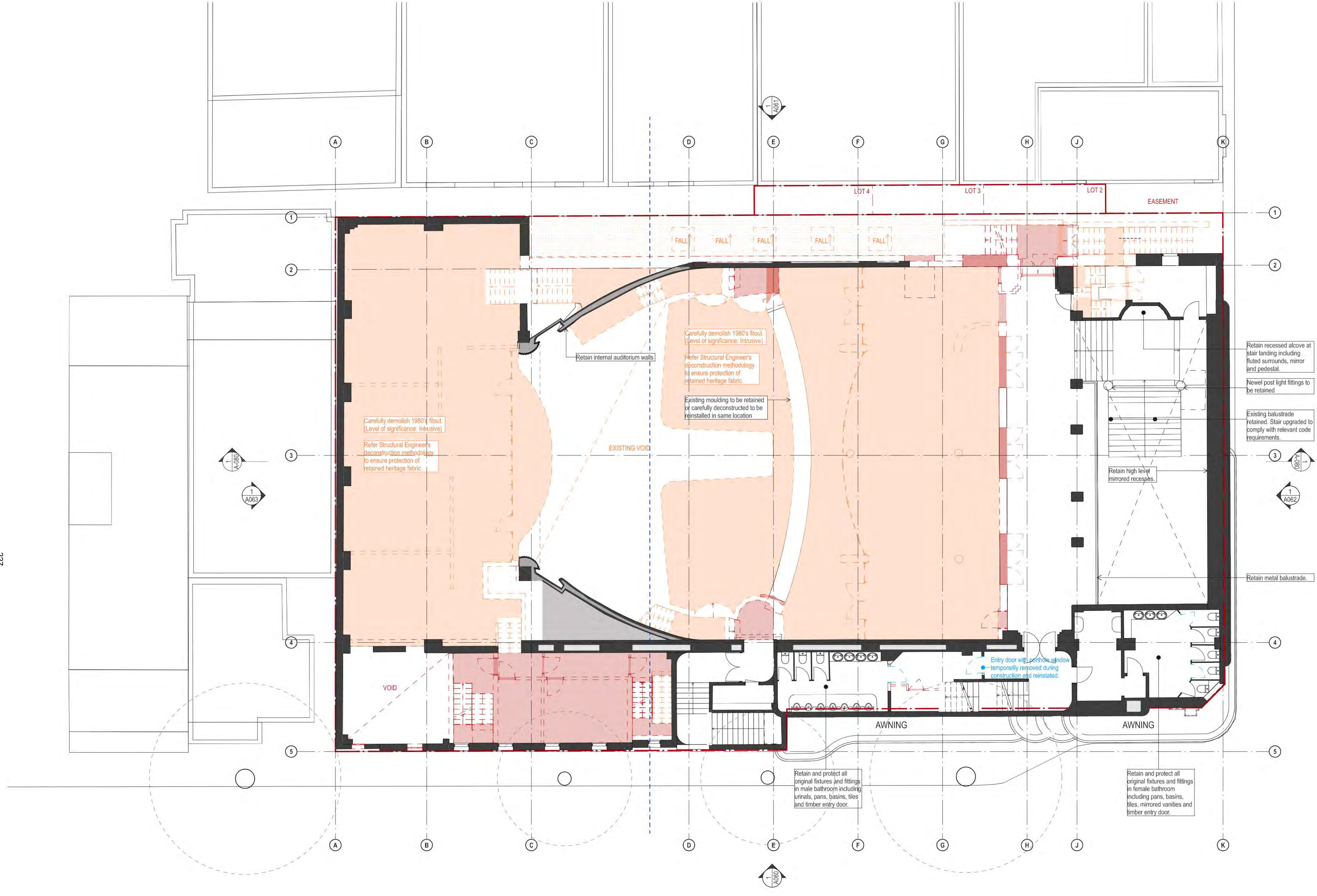

### DEMOLITION LEGEND

- EXISTING TO BE RETAINED
- EXISTING ROOF TO BE DEMOLISHED
- EXISTING ROOF DATED 1980s OR LATER TO BE DEMOLISHED
- EXISTING SLAB FLOOR TO BE DEMOLISHED
- EXISTING SLAB FLOOR DATED 1980s OR LATER TO BE DEMOLISHED
- EXISTING ELEMENTS TO BE DEMOLISHED
- EXISTING ELEMENTS DATED 1980s OR LATER TO BE DEMOLISHED
- EXTENT OF EXCAVATION
- EXISTING ELEMENTS TO BE CAREFULLY DECONSTRUCTED AND STORED FOR FUTURE USE

**NOTES:**

- STRUCTURAL ENGINEER TO PROVIDE DEMOLITION AND BACKPROPPING METHODOLOGY TO ENSURE RETAINED HERITAGE ITEMS ARE NOT DAMAGED. REFER STRUCTURAL ENGINEER'S DETAILS.
- ALL ITEMS IDENTIFIED TO BE DEMOLISHED TO BE CAREFULLY REMOVED AND STORED FOR REINSTATEMENT WHERE NOTED.
- ARCHIVAL RECORDING OF PROPOSED HERITAGE FABRIC TO BE CONDUCTED PRIOR TO REMOVAL AND ELEMENTS TO BE STORED IN SECURE LOCATION FOR FUTURE USE.
- REFER TO PART 5.2 OF THE STATEMENT OF HERITAGE IMPACT FOR THE GRADINGS OF SIGNIFICANCE.

227

DATE 22.JUL.2021 03.JUN.2022 18.NOV.2022 29.NOV.2022	REV - A B C	DESCRIPTION: DEVELOPMENT APPLICATION DEVELOPMENT APPLICATION DEVELOPMENT APPLICATION DEVELOPMENT APPLICATION	<b>NOTES:</b> Do not scale off drawings. Use figured dimensions only. Report any discrepancies to the architect. These designs, plans, specifications and the copyright therein are the property of Tonkin Zulaikha Greer Architects Pty Ltd, and must not be reproduced or copied wholly or in part without written permission of Tonkin Zulaikha Greer Architects Pty Ltd.	<b>ACCESS CONSULTANT</b> ABE Consulting Phone: 0415 522 533 Email: michael@abeconsulting.com.au <b>DRONE PHOTOGRAPHER</b> Sky Monkey Phone: 02 9630 7452 Email: Kevin.Ong@skymonkey.com.au <b>MODELMAKER (DIGITAL/PHYSICAL)</b> Polygenic Phone: 0404 616 473 Email: sgreen@polygenic.com.au	<b>ACOUSTIC ENGINEER</b> Pulse White Noise Acoustics Phone: 0408 728 303 Email: beme@pwna.com.au <b>ESD CONSULTANT</b> Climatewise Phone: 0404 025 747 Email: dicky@climatewisedesign.com.au <b>SERVICES ENGINEERS</b> Evolved Engineering Phone: 0409 398 832 Email: henry@evolvedengineering.com.au	<b>ARCHAEOLOGY</b> AMAC Phone: 9568 6093 Email: jakibah@archaeological.com.au <b>FIRE ENGINEERING</b> Innova Fire Engineering Phone: 1300 85 22 62 Email: jason@innovafire.com.au <b>STRUCTURAL/CIVIL ENGINEER</b> BG&E Phone: 0455 513 077 Email: george.agamalis@bgeng.com	<b>ASP</b> Webb Phone: 02 9418 1444 Email: mrcurke@webbaustralia.com.au <b>GEOTECHNICAL ENGINEER</b> Ei Australia Phone: 02 9516 0722 Email: richard@ei.com.au <b>SURVEYOR</b> Geosurv Phone: 0412 335 173 Email: nk@geosurv.com.au	<b>BCA CONSULTANT</b> Concise Certification Phone: 0423 424 161 Email: steven@consecert.com.au <b>HERITAGE</b> Tonkin Zulaikha Greer Phone: 9215 4900 Email: julie@tzg.com.au <b>TOWN PLANNER</b> Planning Lab Phone: 0447 755 799 Email: giovanni@planninglab.com	<b>CGI</b> Mogamma Phone: 0430 394 645 Email: peter@mogamma.com.au <b>JV3</b> Certified Energy Phone: 02 9159 3932 Email: josh@certifiedenergy.com.au <b>TRANSPORT ENGINEER</b> The Transport Planning Partnership Phone: 0418 601 094 Email: jason.rudd@tpp.net.au	<b>COMMUNITY CONSULTANT</b> Polymer Studios Phone: 1300 259 732 Email: andy@polymerstudios.com.au <b>LANDSCAPE ARCHITECT</b> Arcadia Phone: 02 8571 2600 Email: ianm@arcadia.com.au <b>VIEW LOSS ASSESSMENT</b> Urbaine Phone: 0435 338 245 Email: dan@urbaine.com.au	<b>CLIENT:</b> Central Element Phone: (02) 9957 5019 Email: dlavigne@centralelement.com.au <b>WASTE CONSULTANT</b> Elephant's Foot Phone: 02 9780 3573 Email: whitney.brunson@elephantsfoot.com.au	<b>PROJECT:</b> THE MINERVA  SCALE 1:100 PROJECT NO: 20024	<b>ARCHITECT</b> TONKIN ZULAIKHA GREER ARCHITECTS 117 Reservoir Street ABN: 4600272349 P: (02) 9215 4900 F: (02) 9215 4901 EMAIL: info@tzg.com.au WEB: www.tzg.com.au	<b>DRAWING TITLE</b> LEVEL 1 DEMOLITION PLAN  <b>SCALES</b> 1:100 @ A1  <b>PHASE</b> DEVELOPMENT APPLICATION <b>DRAWING NO</b> A-054	<b>DRAWN BY</b> TS, TL <b>CHECKED</b> TS <b>DATE</b> 1/3/2023 <b>REV</b> C
--	-------------------------	--	---	---	--	---	--	---	--	--	---	--	--	---	---



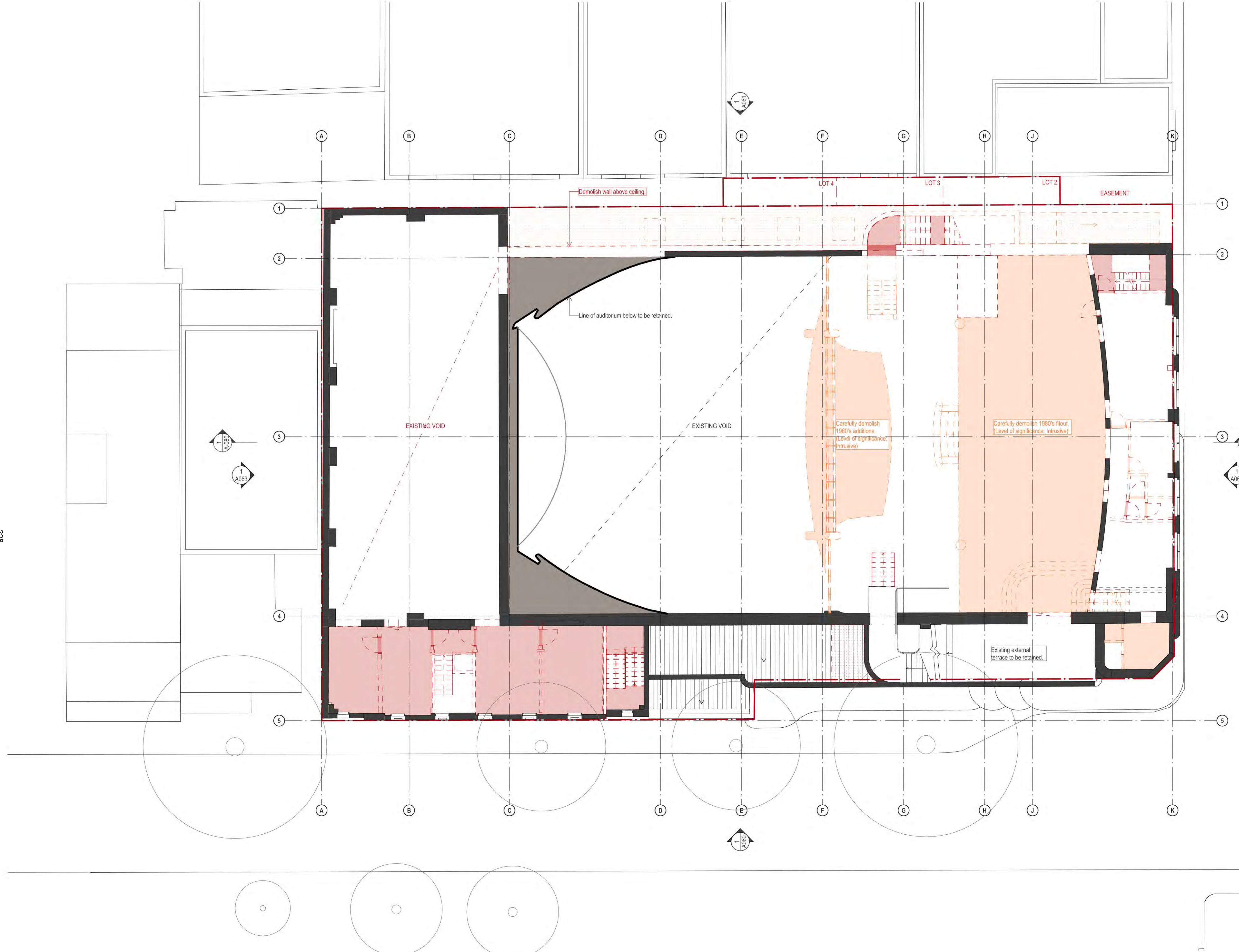

### DEMOLITION LEGEND

- EXISTING TO BE RETAINED
- EXISTING ROOF TO BE DEMOLISHED
- EXISTING ROOF DATED 1980s OR LATER TO BE DEMOLISHED
- EXISTING SLAB FLOOR TO BE DEMOLISHED
- EXISTING SLAB FLOOR DATED 1980s OR LATER TO BE DEMOLISHED
- EXISTING ELEMENTS TO BE DEMOLISHED
- EXISTING ELEMENTS DATED 1980s OR LATER TO BE DEMOLISHED
- EXTENT OF EXCAVATION
- EXISTING ELEMENTS TO BE CAREFULLY DECONSTRUCTED AND STORED FOR FUTURE USE

**NOTES:**

- STRUCTURAL ENGINEER TO PROVIDE DEMOLITION AND BACKPROPPING METHODOLOGY TO ENSURE RETAINED HERITAGE ITEMS ARE NOT DAMAGED. REFER STRUCTURAL ENGINEER'S DETAILS.
- ALL ITEMS IDENTIFIED TO BE DEMOLISHED TO BE CAREFULLY REMOVED AND STORED FOR REINSTATEMENT WHERE NOTED.
- ARCHIVAL RECORDING OF PROPOSED HERITAGE FABRIC TO BE CONDUCTED PRIOR TO REMOVAL AND ELEMENTS TO BE STORED IN SECURE LOCATION FOR FUTURE USE.
- REFER TO PART 5.2 OF THE STATEMENT OF HERITAGE IMPACT FOR THE GRADINGS OF SIGNIFICANCE.

228

<table border="1"> <tr> <th>DATE</th> <th>REV</th> <th>DESCRIPTION</th> </tr> <tr> <td>22.JUL.2021</td> <td>-</td> <td>DEVELOPMENT APPLICATION</td> </tr> </table>	DATE	REV	DESCRIPTION	22.JUL.2021	-	DEVELOPMENT APPLICATION	<p><b>NOTES:</b> Do not scale off drawings. Use figured dimensions only. Report any discrepancies to the architect. These designs, plans, specifications and the copyright therein are the property of Tonkin Zulaikha Greer Architects Pty Ltd, and must not be reproduced or copied wholly or in part without written permission of Tonkin Zulaikha Greer Architects Pty Ltd.</p>	<p><b>ACCESS CONSULTANT</b> ABE Consulting Phone: 0415 522 533 Email: michael@abeconsulting.com.au</p> <p><b>DRONE PHOTOGRAPHER</b> Sky Monkey Phone: 02 9630 7452 Email: Kelvin.Ong@skymonkey.com.au</p> <p><b>MODELMAKER (DIGITAL/PHYSICAL)</b> Polygenic Phone: 0404 616 473 Email: sgreen@polygenic.com.au</p>	<p><b>ACOUSTIC ENGINEER</b> Pulse White Noise Acoustics Phone: 0408 728 303 Email: beme@pwna.com.au</p> <p><b>ESD CONSULTANT</b> Climatewise Phone: 0404 025 747 Email: digby@climatewisedesign.com.au</p> <p><b>SERVICES ENGINEERS</b> Evolved Engineering Phone: 0409 398 832 Email: henry@evolvedengineering.com.au</p>	<p><b>ARCHAEOLOGY</b> AMAC Phone: 9568 6093 Email: jakibalah@archaeological.com.au</p> <p><b>FIRE ENGINEERING</b> Innova Fire Engineering Phone: 1300 85 22 62 Email: jason@innovafireservices.com.au</p> <p><b>STRUCTURAL/CIVIL ENGINEER</b> BG&amp;E Phone: 0455 513 077 Email: george.agamalis@bgeng.com</p>	<p><b>ASP</b> Webb Phone: 02 9418 1444 Email: mrcurke@webbaustralia.com.au</p> <p><b>GEOTECHNICAL ENGINEER</b> Ei Australia Phone: 02 9516 0722 Email: richard.sarshwa@eiaustralia.com.au</p> <p><b>SURVEYOR</b> Geosurv Phone: 0412 335 173 Email: nk@geosurv.com.au</p>	<p><b>BCA CONSULTANT</b> Concise Certification Phone: 0423 424 161 Email: steven@conccert.com.au</p> <p><b>HERITAGE</b> Tonkin Zulaikha Greer Phone: 9215 4900 Email: julie@tzg.com.au</p> <p><b>TOWN PLANNER</b> Planning Lab Phone: 0447 755 799 Email: giovanni@planninglab.com</p>	<p><b>CGI</b> Mogamma Phone: 0430 394 645 Email: peter@mogamma.com.au</p> <p><b>JV3</b> Certified Energy Phone: 02 9159 3932 Email: josh@certifiedenergy.com.au</p> <p><b>TRANSPORT ENGINEER</b> The Transport Planning Partnership Phone: 0418 601 094 Email: jason.rudd@tpp.net.au</p>	<p><b>COMMUNITY CONSULTANT</b> Polymer Studios Phone: 1300 259 732 Email: andy@polymerstudios.com.au</p> <p><b>LANDSCAPE ARCHITECT</b> Arcadia Phone: 02 8571 2600 Email: ianm@arcadiala.com.au</p> <p><b>VIEW LOSS ASSESSMENT</b> Urbaine Phone: 0435 338 245 Email: dan@urbaine.com.au</p>	<p><b>CLIENT:</b> Central Element Phone: (02) 9957 5019 Email: dlavigne@centralelement.com.au</p> <p><b>WASTE CONSULTANT</b> Elephant's Foot Phone: 02 9780 3573 Email: whitney.brunson@elephantsfoot.com.au</p>	<p>PROJECT: <b>THE MINERVA</b></p> <p>SCALE 1:100</p> <p>PROJECT NO: 20024</p>	<p>ARCHITECT <b>TONKIN ZULAIKHA GREER ARCHITECTS</b> 117 Reservoir Street ABN: 4600272349 P: (02) 9215 4900 F: (02) 9215 4901 EMAIL: info@tzg.com.au WEB: www.tzg.com.au</p>	<p><b>DRAWING TITLE</b> LEVEL 2 DEMOLITION PLAN</p> <p><b>SCALES</b> 1:100 @ A1</p> <p><b>PHASE</b> DEVELOPMENT APPLICATION</p> <p><b>DRAWING NO</b> A-055</p>	<p><b>DRAWN BY</b> TS, TL</p> <p><b>CHECKED</b> TS</p> <p><b>DATE</b> 1/3/2023</p> <p><b>REV</b> -</p>
DATE	REV	DESCRIPTION																	
22.JUL.2021	-	DEVELOPMENT APPLICATION																	



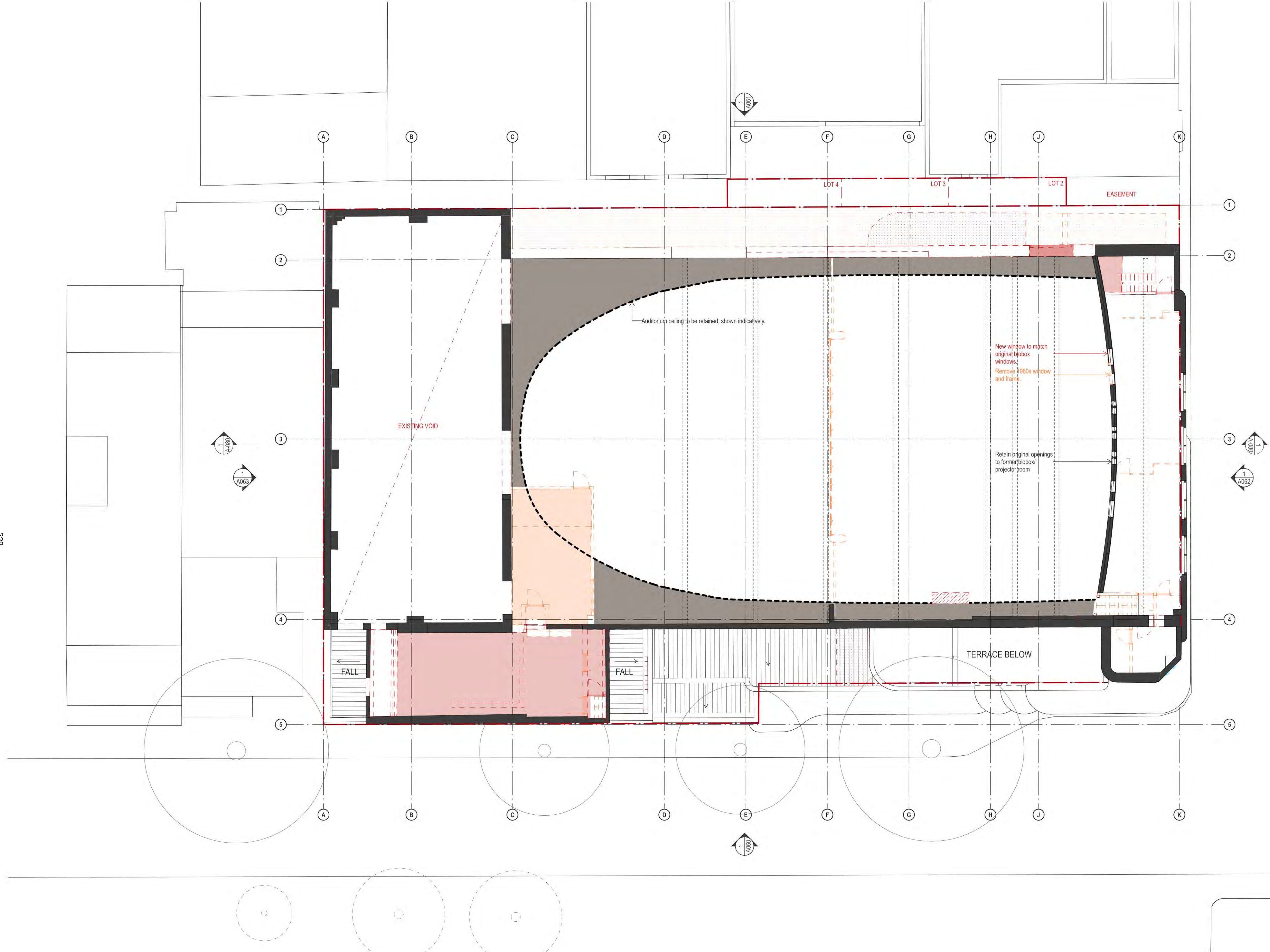

### DEMOLITION LEGEND

- EXISTING TO BE RETAINED
- EXISTING ROOF TO BE DEMOLISHED
- EXISTING ROOF DATED 1980s OR LATER TO BE DEMOLISHED
- EXISTING SLAB FLOOR TO BE DEMOLISHED
- EXISTING SLAB FLOOR DATED 1980s OR LATER TO BE DEMOLISHED
- EXISTING ELEMENTS TO BE DEMOLISHED
- EXISTING ELEMENTS DATED 1980s OR LATER TO BE DEMOLISHED
- EXTENT OF EXCAVATION
- EXISTING ELEMENTS TO BE CAREFULLY DECONSTRUCTED AND STORED FOR FUTURE USE

**NOTES:**

- STRUCTURAL ENGINEER TO PROVIDE DEMOLITION AND BACKPROPPING METHODOLOGY TO ENSURE RETAINED HERITAGE ITEMS ARE NOT DAMAGED. REFER STRUCTURAL ENGINEER'S DETAILS.
- ALL ITEMS IDENTIFIED TO BE DEMOLISHED TO BE CAREFULLY REMOVED AND STORED FOR REINSTATEMENT WHERE NOTED.
- ARCHIVAL RECORDING OF PROPOSED HERITAGE FABRIC TO BE CONDUCTED PRIOR TO REMOVAL AND ELEMENTS TO BE STORED IN SECURE LOCATION FOR FUTURE USE.
- REFER TO PART 5.2 OF THE STATEMENT OF HERITAGE IMPACT FOR THE GRADINGS OF SIGNIFICANCE.

DATE 22 JUL 2021 01 MAR 2023	REV - A	DESCRIPTION DEVELOPMENT APPLICATION DEVELOPMENT APPLICATION	<p><b>NOTES:</b></p> <p>Do not scale off drawings. Use figured dimensions only. Report any discrepancies to the architect. These designs, plans, specifications and the copyright therein are the property of Tonkin Zulaikha Greer Architects Pty Ltd, and must not be reproduced or copied wholly or in part without written permission of Tonkin Zulaikha Greer Architects Pty Ltd.</p>	<p><b>ACCESS CONSULTANT</b> ABE Consulting Phone: 0415 522 533 Email: michael@abeconsulting.com.au</p> <p><b>DRONE PHOTOGRAPHER</b> Sky Monkey Phone: 02 9630 7452 Email: Kelvin.Ong@skymonkey.com.au</p> <p><b>MODELMAKER (DIGITAL/PHYSICAL)</b> Polygenic Phone: 0404 616 473 Email: sgreen@polygenic.com.au</p>	<p><b>ACOUSTIC ENGINEER</b> Pulse White Noise Acoustics Phone: 0408 728 303 Email: beme@gvma.com.au</p> <p><b>ESD CONSULTANT</b> Climatewise Phone: 0404 025 747 Email: digby@climatewisedesign.com.au</p> <p><b>SERVICES ENGINEERS</b> Evolved Engineering Phone: 0409 398 832 Email: henry@evolvedengineering.com.au</p>	<p><b>ARCHAEOLOGY</b> AMAC Phone: 9568 6093 Email: jakibalah@archaeological.com.au</p> <p><b>FIRE ENGINEERING</b> Innova Fire Engineering Phone: 1300 86 22 62 Email: jason@innovafireservices.com.au</p> <p><b>STRUCTURAL/CIVIL ENGINEER</b> BG&amp;E Phone: 0455 513 077 Email: george.agamalis@bgeng.com</p>	<p><b>ASP</b> Webb Phone: 02 9418 1444 Email: mrcurke@webbaustralia.com.au</p> <p><b>GEOTECHNICAL ENGINEER</b> Ei Australia Phone: 02 9516 0722 Email: richard.sarshew@eiaustralia.com.au</p> <p><b>SURVEYOR</b> Geosurv Phone: 0412 335 173 Email: nk@geosurv.com.au</p>	<p><b>BCA CONSULTANT</b> Concise Certification Phone: 0423 424 161 Email: steven@conccert.com.au</p> <p><b>HERITAGE</b> Tonkin Zulaikha Greer Phone: 9215 4900 Email: julie@tzg.com.au</p> <p><b>TOWN PLANNER</b> Planning Lab Phone: 0447 755 799 Email: giovanni@planninglab.com</p>	<p><b>CGI</b> Mogamma Phone: 0430 394 645 Email: andy@mogamma.com.au</p> <p><b>JV3</b> Certified Energy Phone: 02 9159 3932 Email: josh@certifiedenergy.com.au</p> <p><b>TRANSPORT ENGINEER</b> The Transport Planning Partnership Phone: 0418 601 094 Email: jason.rudd@tpp.net.au</p>	<p><b>COMMUNITY CONSULTANT</b> Polymer Studios Phone: 1300 259 732 Email: andy@polymerstudios.com.au</p> <p><b>LANDSCAPE ARCHITECT</b> Arcadia Phone: 02 8571 2900 Email: ianm@arcadiala.com.au</p> <p><b>VIEW LOSS ASSESSMENT</b> Urbaine Phone: 0435 338 245 Email: dan@urbaine.com.au</p>	<p><b>CLIENT:</b> Central Element Phone: (02) 9957 5019 Email: dlavigne@centralelement.com.au</p> <p><b>WASTE CONSULTANT</b> Elephant's Foot Phone: 02 9780 3573 Email: whitney.brunson@elephantfoot.com.au</p>	<p><b>PROJECT:</b> THE MINERVA</p> <p>SCALE 1:100</p> <p>PROJECT NO: 20024</p>	<p><b>ARCHITECT</b> TONKIN ZULAIKHA GREER ARCHITECTS 117 Reservoir Street ABN: 4600272349 P: (02) 9215 4900 F: (02) 9215 4901 EMAIL: info@tzg.com.au WEB: www.tzg.com.au</p>	<p><b>DRAWING TITLE</b> LEVEL 3 DEMOLITION PLAN</p> <p><b>SCALES</b> 1:100 @ A1</p> <p><b>PHASE</b> DEVELOPMENT APPLICATION</p> <p><b>DRAWING NO</b> A-056</p>	<p><b>DRAWN BY</b> TS, TL</p> <p><b>CHECKED</b> TS</p> <p><b>DATE</b> 1/3/2023</p> <p><b>REV</b> A</p>
------------------------------------	---------------	---	--	--	--	---	---	--	---	--	---	--	--	--	--



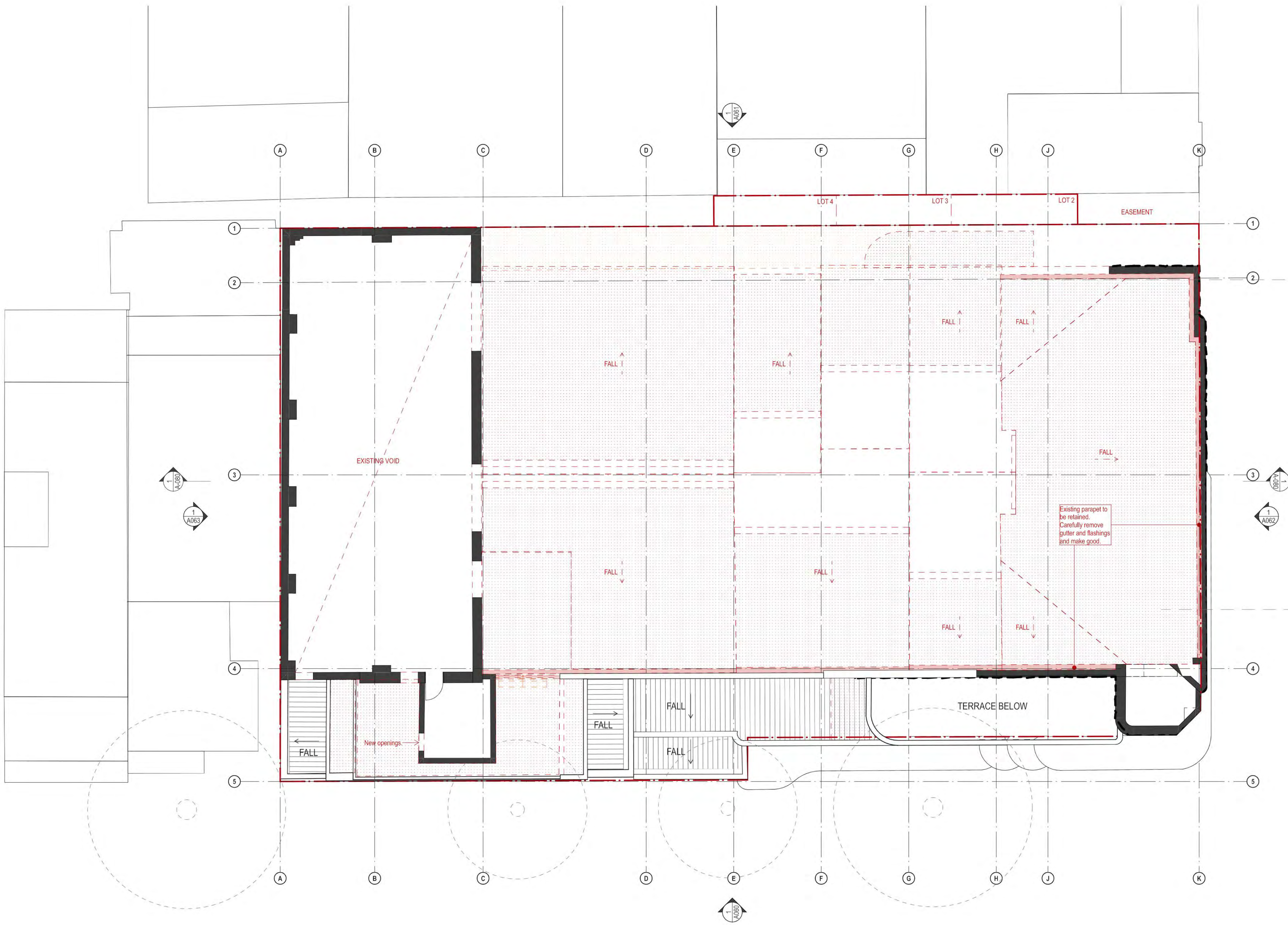

### DEMOLITION LEGEND

- EXISTING TO BE RETAINED
- EXISTING ROOF TO BE DEMOLISHED
- EXISTING ROOF DATED 1980s OR LATER TO BE DEMOLISHED
- EXISTING SLAB FLOOR TO BE DEMOLISHED
- EXISTING SLAB FLOOR DATED 1980s OR LATER TO BE DEMOLISHED
- EXISTING ELEMENTS TO BE DEMOLISHED
- EXISTING ELEMENTS DATED 1980s OR LATER TO BE DEMOLISHED
- EXTENT OF EXCAVATION
- EXISTING ELEMENTS TO BE CAREFULLY DECONSTRUCTED AND STORED FOR FUTURE USE

**NOTES:**

- STRUCTURAL ENGINEER TO PROVIDE DEMOLITION AND BACKPROPPING METHODOLOGY TO ENSURE RETAINED HERITAGE ITEMS ARE NOT DAMAGED. REFER STRUCTURAL ENGINEER'S DETAILS.
- ALL ITEMS IDENTIFIED TO BE DEMOLISHED TO BE CAREFULLY REMOVED AND STORED FOR REINSTATEMENT WHERE NOTED.
- ARCHIVAL RECORDING OF PROPOSED HERITAGE FABRIC TO BE CONDUCTED PRIOR TO REMOVAL AND ELEMENTS TO BE STORED IN SECURE LOCATION FOR FUTURE USE.
- REFER TO PART 5.2 OF THE STATEMENT OF HERITAGE IMPACT FOR THE GRADINGS OF SIGNIFICANCE.

230

DATE 22 JUL 2021 01 MAR 2023	REV - A	DESCRIPTION DEVELOPMENT APPLICATION DEVELOPMENT APPLICATION	<p><b>NOTES:</b> Do not scale off drawings. Use figured dimensions only. Report any discrepancies to the architect. These designs, plans, specifications and the copyright therein are the property of Tonkin Zulaikha Greer Architects Pty Ltd, and must not be reproduced or copied wholly or in part without written permission of Tonkin Zulaikha Greer Architects Pty Ltd.</p>	<p><b>ACCESS CONSULTANT</b> ABE Consulting Phone: 0415 522 533 Email: michael@abeconsulting.com.au</p>	<p><b>ACOUSTIC ENGINEER</b> Pulse White Noise Acoustics Phone: 0408 728 303 Email: benn@pwna.com.au</p>	<p><b>ARCHAEOLOGY</b> AMAC Phone: 9568 6093 Email: jakibah@archaeological.com.au</p>	<p><b>ASP</b> Webb Phone: 02 9418 1444 Email: mrcurke@webbaustralia.com.au</p>	<p><b>BCA CONSULTANT</b> Concise Certification Phone: 0423 424 161 Email: steven@conccert.com.au</p>	<p><b>CGI</b> Mogamma Phone: 0430 394 645 Email: peter@mogamma.com.au</p>	<p><b>COMMUNITY CONSULTANT</b> Polymer Studios Phone: 1300 259 732 Email: andy@polymerstudios.com.au</p>	<p><b>CLIENT:</b> Central Element Phone: (02) 9957 5019 Email: dlavigne@centralelement.com.au</p>	<p><b>PROJECT:</b> THE MINERVA</p>	<p><b>ARCHITECT</b> TONKIN ZULAIKHA GREER ARCHITECTS 117 Reservoir Street ABN: 4600272349 P: (02) 9215 4900 F: (02) 9215 4901 EMAIL: info@tzg.com.au WEB: www.tzg.com.au</p>	<p><b>DRAWING TITLE</b> LEVEL 4 DEMOLITION PLAN</p>	<p><b>DRAWN BY</b> TS, TL</p>
												<p><b>SCALE</b> 1:100 @ A1</p>		<p><b>DATE</b> 1/3/2023</p>	
												<p><b>PHASE</b> DEVELOPMENT APPLICATION</p>		<p><b>DRAWING NO</b> A-057</p>	
												<p><b>REV</b> A</p>			



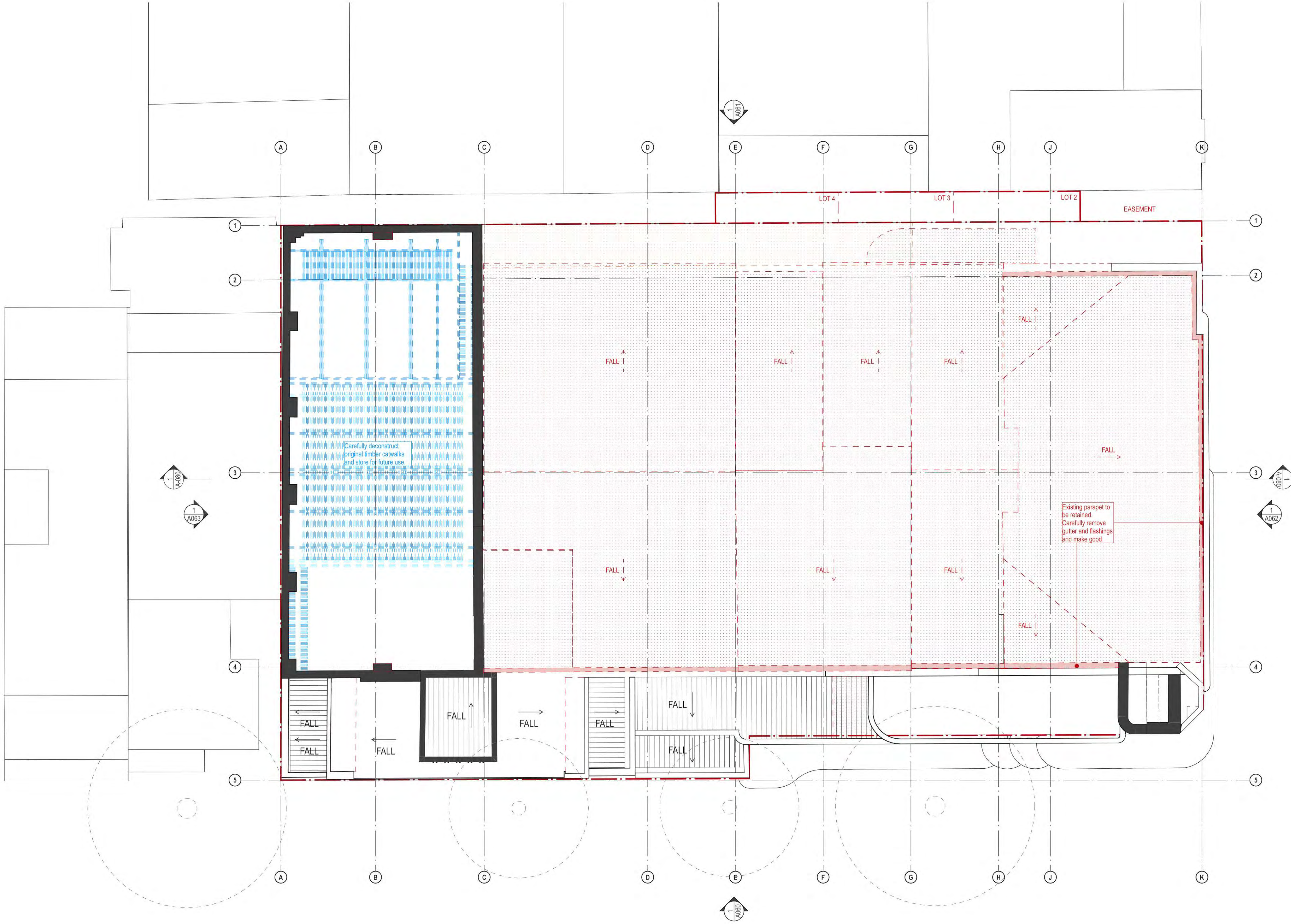

### DEMOLITION LEGEND

- EXISTING TO BE RETAINED
- EXISTING ROOF TO BE DEMOLISHED
- EXISTING ROOF DATED 1980s OR LATER TO BE DEMOLISHED
- EXISTING SLAB FLOOR TO BE DEMOLISHED
- EXISTING SLAB FLOOR DATED 1980s OR LATER TO BE DEMOLISHED
- EXISTING ELEMENTS TO BE DEMOLISHED
- EXISTING ELEMENTS DATED 1980s OR LATER TO BE DEMOLISHED
- EXTENT OF EXCAVATION
- EXISTING ELEMENTS TO BE CAREFULLY DECONSTRUCTED AND STORED FOR FUTURE USE

**NOTES:**

- STRUCTURAL ENGINEER TO PROVIDE DEMOLITION AND BACKPROPPING METHODOLOGY TO ENSURE RETAINED HERITAGE ITEMS ARE NOT DAMAGED. REFER STRUCTURAL ENGINEER'S DETAILS.
- ALL ITEMS IDENTIFIED TO BE DEMOLISHED TO BE CAREFULLY REMOVED AND STORED FOR REINSTATEMENT WHERE NOTED.
- ARCHIVAL RECORDING OF PROPOSED HERITAGE FABRIC TO BE CONDUCTED PRIOR TO REMOVAL AND ELEMENTS TO BE STORED IN SECURE LOCATION FOR FUTURE USE.
- REFER TO PART 5.2 OF THE STATEMENT OF HERITAGE IMPACT FOR THE GRADINGS OF SIGNIFICANCE.

231

DATE 22 JUL 2021 01 MAR 2023	REV - A	DESCRIPTION: DEVELOPMENT APPLICATION DEVELOPMENT APPLICATION	<p><b>NOTES:</b> Do not scale off drawings. Use figured dimensions only. Report any discrepancies to the architect. These designs, plans, specifications and the copyright therein are the property of Tonkin Zulaikha Greer Architects Pty Ltd, and must not be reproduced or copied wholly or in part without written permission of Tonkin Zulaikha Greer Architects Pty Ltd.</p>	<p><b>ACCESS CONSULTANT</b> ABE Consulting Phone: 0415 522 533 Email: michael@abeconsulting.com.au</p> <p><b>DRONE PHOTOGRAPHER</b> Sky Monkey Phone: 02 9630 7452 Email: Kelvin.Ong@skymonkey.com.au</p> <p><b>MODELMAKER (DIGITAL/PHYSICAL)</b> Polygenic Phone: 0404 616 473 Email: sgreen@polygenic.com.au</p>	<p><b>ACOUSTIC ENGINEER</b> Pulse White Noise Acoustics Phone: 0408 728 303 Email: benn@gvwa.com.au</p> <p><b>ESD CONSULTANT</b> Climatewise Phone: 0404 025 747 Email: digby@climatewisedesign.com.au</p> <p><b>SERVICES ENGINEERS</b> Evolved Engineering Phone: 0409 398 832 Email: henry@evolvedengineering.com.au</p>	<p><b>ARCHAEOLOGY</b> AMAC Phone: 9568 6093 Email: jakibah@archaeological.com.au</p> <p><b>FIRE ENGINEERING</b> Innova Fire Engineering Phone: 1300 88 22 62 Email: jason@innovafire.com.au</p> <p><b>STRUCTURAL/CIVIL ENGINEER</b> BG&amp;E Phone: 0455 513 077 Email: george.agamalis@bgeng.com</p>	<p><b>ASP</b> Webb Phone: 02 9418 1444 Email: mrcurke@webbaustralia.com.au</p> <p><b>GEOTECHNICAL ENGINEER</b> Ei Australia Phone: 02 9516 0722 Email: richard@architect@eiatrاليا.com.au</p> <p><b>SURVEYOR</b> Geosurv Phone: 0412 335 173 Email: nk@geosurv.com.au</p>	<p><b>BCA CONSULTANT</b> Concise Certification Phone: 0423 424 161 Email: steven@conccert.com.au</p> <p><b>HERITAGE</b> Tonkin Zulaikha Greer Phone: 9215 4900 Email: julie@tzg.com.au</p> <p><b>TOWN PLANNER</b> Planning Lab Phone: 0447 755 799 Email: giovanni@planninglab.com</p>	<p><b>CGI</b> Mogamma Phone: 0430 394 645 Email: peter@mogamma.com.au</p> <p><b>JV3</b> Certified Energy Phone: 02 9159 3932 Email: josh@certifiedenergy.com.au</p> <p><b>TRANSPORT ENGINEER</b> The Transport Planning Partnership Phone: 0418 601 094 Email: jason.rudd@tpp.net.au</p>	<p><b>COMMUNITY CONSULTANT</b> Polymer Studios Phone: 1300 259 732 Email: andy@polymerstudios.com.au</p> <p><b>LANDSCAPE ARCHITECT</b> Arcadia Phone: 02 8571 2600 Email: ianmi@arcadiala.com.au</p> <p><b>VIEW LOSS ASSESSMENT</b> Urbaine Phone: 0435 338 245 Email: dan@urbaine.com.au</p>	<p><b>CLIENT:</b> Central Element Phone: (02) 9957 5019 Email: dlavigne@centralelement.com.au</p> <p><b>WASTE CONSULTANT</b> Elephant's Foot Phone: 02 9780 3573 Email: whitney.brunson@elephantsfoot.com.au</p>	<p><b>PROJECT:</b> THE MINERVA</p> <p>SCALE 1:100 PROJECT NO: 20024</p>	<p><b>ARCHITECT</b> TONKIN ZULAIKHA GREER ARCHITECTS 117 Reservoir Street ABN: 4600272349 P: (02) 9215 4900 F: (02) 9215 4901 EMAIL: info@tzg.com.au WEB: www.tzg.com.au</p>	<p><b>DRAWING TITLE</b> LEVEL 5 DEMOLITION PLAN</p> <p><b>SCALES</b> 1:100 @ A1</p> <p><b>PHASE</b> DEVELOPMENT APPLICATION</p> <p><b>DRAWING NO</b> A-058</p>	<p><b>DRAWN BY</b> TS, TL</p> <p><b>CHECKED</b> TS</p> <p><b>DATE</b> 1/3/2023</p> <p><b>REV</b> A</p>
------------------------------------	---------------	--	---	--	--	---	---	--	--	---	--	---	--	--	--



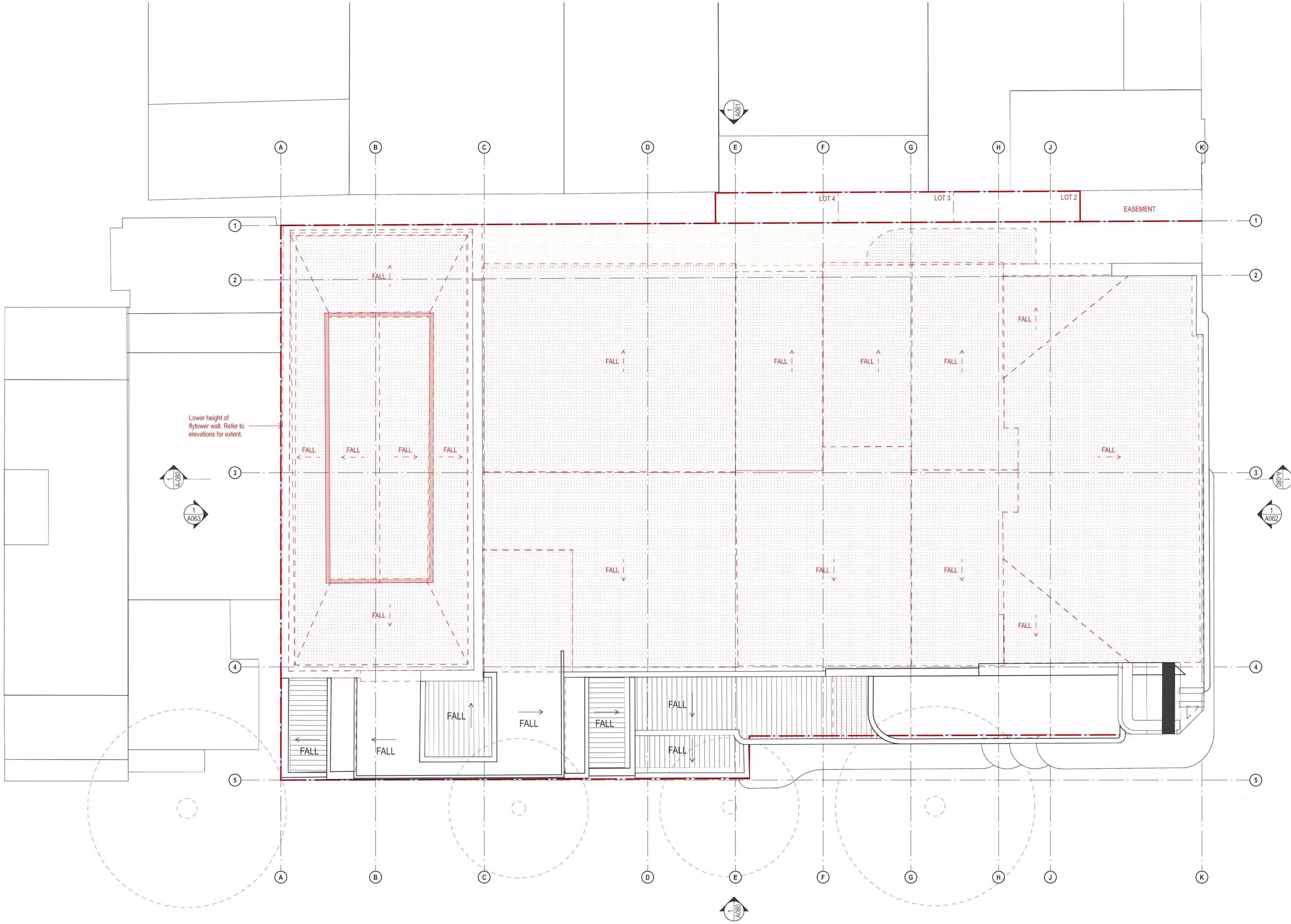

### DEMOLITION LEGEND

- EXISTING TO BE RETAINED
- EXISTING ROOF TO BE DEMOLISHED
- EXISTING ROOF DATED 1980s OR LATER TO BE DEMOLISHED
- EXISTING SLAB FLOOR TO BE DEMOLISHED
- EXISTING SLAB FLOOR DATED 1980s OR LATER TO BE DEMOLISHED
- EXISTING ELEMENTS TO BE DEMOLISHED
- EXISTING ELEMENTS DATED 1980s OR LATER TO BE DEMOLISHED
- EXTENT OF EXCAVATION
- EXISTING ELEMENTS TO BE CAREFULLY DECONSTRUCTED AND STORED FOR FUTURE USE

**NOTES:**





- STRUCTURAL ENGINEER TO PROVIDE DEMOLITION AND BACKPROPPING METHODOLOGY TO ENSURE RETAINED HERITAGE ITEMS ARE NOT DAMAGED. REFER STRUCTURAL ENGINEER'S DETAILS.
- ALL ITEMS IDENTIFIED TO BE DEMOLISHED TO BE CAREFULLY REMOVED AND STORED FOR REINSTATEMENT WHERE NOTED.
- ARCHIVAL RECORDING OF PROPOSED HERITAGE FABRIC TO BE CONDUCTED PRIOR TO REMOVAL AND ELEMENTS TO BE STORED IN SECURE LOCATION FOR FUTURE USE.
- REFER TO PART 5.2 OF THE STATEMENT OF HERITAGE IMPACT FOR THE GRADINGS OF SIGNIFICANCE.

232

<b>DATE</b> 22.JUL.2021 <b>REV</b> - <b>DESCRIPTION</b> DEVELOPMENT APPLICATION	<b>NOTES:</b> Do not scale off drawings. Use figured dimensions only. Report any discrepancies to the architect. These designs, plans, specifications and the copyright therein are the property of Tonkin Zulaikha Greer Architects Pty Ltd, and must not be reproduced or copied wholly or in part without written permission of Tonkin Zulaikha Greer Architects Pty Ltd.	<b>ACCESS CONSULTANT</b> ABE Consulting Phone: 0415 522 533 Email: michael@abeconsulting.com.au <b>DRONE PHOTOGRAPHER</b> Sky Monkey Phone: 02 9630 7452 Email: Kelvin.Ong@skymonkey.com.au <b>MODELMAKER (DIGITAL/PHYSICAL)</b> Polygenic Phone: 0404 616 473 Email: sgreen@polygenic.com.au	<b>ACOUSTIC ENGINEER</b> Pulse White Noise Acoustics Phone: 0408 728 303 Email: beme@pwna.com.au <b>ESD CONSULTANT</b> Climatwise Phone: 0404 025 747 Email: digby@climatwisedesign.com.au <b>SERVICES ENGINEERS</b> Evolved Engineering Phone: 0409 398 832 Email: henry@evolvedengineering.com.au	<b>ARCHAEOLOGY</b> AMAC Phone: 9568 6093 Email: jakibalah@archaeological.com.au <b>FIRE ENGINEERING</b> Innova Fire Engineering Phone: 1300 88 22 62 Email: jason@innovaservices.com.au <b>STRUCTURAL/CIVIL ENGINEER</b> BG&E Phone: 0455 513 077 Email: george.agamalis@bgeng.com	<b>ASP</b> Webb Phone: 02 9418 1444 Email: mrcurke@webbaustralia.com.au <b>GEOTECHNICAL ENGINEER</b> Ei Australia Phone: 02 9516 0722 Email: richard@archw@eiatrallia.com.au <b>SURVEYOR</b> Geosurv Phone: 0412 335 173 Email: nk@geosurv.com.au	<b>BCA CONSULTANT</b> Concise Certification Phone: 0423 424 161 Email: steven@conccert.com.au <b>HERITAGE</b> Tonkin Zulaikha Greer Phone: 9215 4900 Email: julie@tzg.com.au <b>TOWN PLANNER</b> Planning Lab Phone: 0447 755 799 Email: giovanni@planninglab.com	<b>CGI</b> Mogamma Phone: 0430 394 645 Email: peter@mogamma.com.au <b>JV3</b> Certified Energy Phone: 02 9159 9932 Email: josh@certifiedenergy.com.au <b>TRANSPORT ENGINEER</b> The Transport Planning Partnership Phone: 0418 601 094 Email: jason.rudd@tpp.net.au	<b>COMMUNITY CONSULTANT</b> Polymer Studios Phone: 1300 259 732 Email: andy@polymerstudios.com.au <b>LANDSCAPE ARCHITECT</b> Arcadia Phone: 02 8571 2600 Email: ianm@arcadiala.com.au <b>VIEW LOSS ASSESSMENT</b> Urbaine Phone: 0435 338 245 Email: dan@urbaine.com.au	<b>CLIENT:</b> Central Element Phone: (02) 9957 5019 Email: dlavigne@centralelement.com.au <b>WASTE CONSULTANT</b> Elephant's Foot Phone: 02 9780 3573 Email: whitney.brunson@elephantsfoot.com.au	<b>PROJECT:</b> THE MINERVA <b>SCALE</b> 1:100 PROJECT NO: 20024	<b>ARCHITECT</b> TONKIN ZULAIKHA GREER ARCHITECTS 117 Reservoir Street ABN: 4600272349 P: (02) 9215 4900 F: (02) 9215 4901 EMAIL: info@tzg.com.au WEB: www.tzg.com.au	<b>DRAWING TITLE</b> ROOF DEMOLITION PLAN <b>SCALES</b> 1:100 @ A1 <b>PHASE</b> DEVELOPMENT APPLICATION <b>DRAWING NO</b> A-059	<b>DRAWN BY</b> TS, TL <b>CHECKED</b> TS <b>DATE</b> 1/3/2023 <b>REV</b> -
--	---	--	--	---	--	--	--	--	---	---	--	--	---

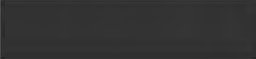

### DEMOLITION LEGEND

-  EXISTING TO BE RETAINED
-  EXISTING CEILING TO BE DEMOLISHED
-  EXISTING CEILING DATED 1980s OR LATER TO BE DEMOLISHED
-  EXISTING ELEMENTS TO BE DEMOLISHED
-  EXISTING ELEMENTS DATED 1980s OR LATER TO BE DEMOLISHED

**NOTES:**

- STRUCTURAL ENGINEER TO PROVIDE DEMOLITION AND BACKPROPPING METHODOLOGY TO ENSURE RETAINED HERITAGE ITEMS ARE NOT DAMAGED. REFER STRUCTURAL ENGINEER'S DETAILS.
- ALL ITEMS IDENTIFIED TO BE DEMOLISHED TO BE CAREFULLY REMOVED AND STORED FOR REINSTATEMENT WHERE NOTED.
- ARCHIVAL RECORDING OF PROPOSED HERITAGE FABRIC TO BE CONDUCTED PRIOR TO REMOVAL AND ELEMENTS TO BE STORED IN SECURE LOCATION FOR FUTURE USE.

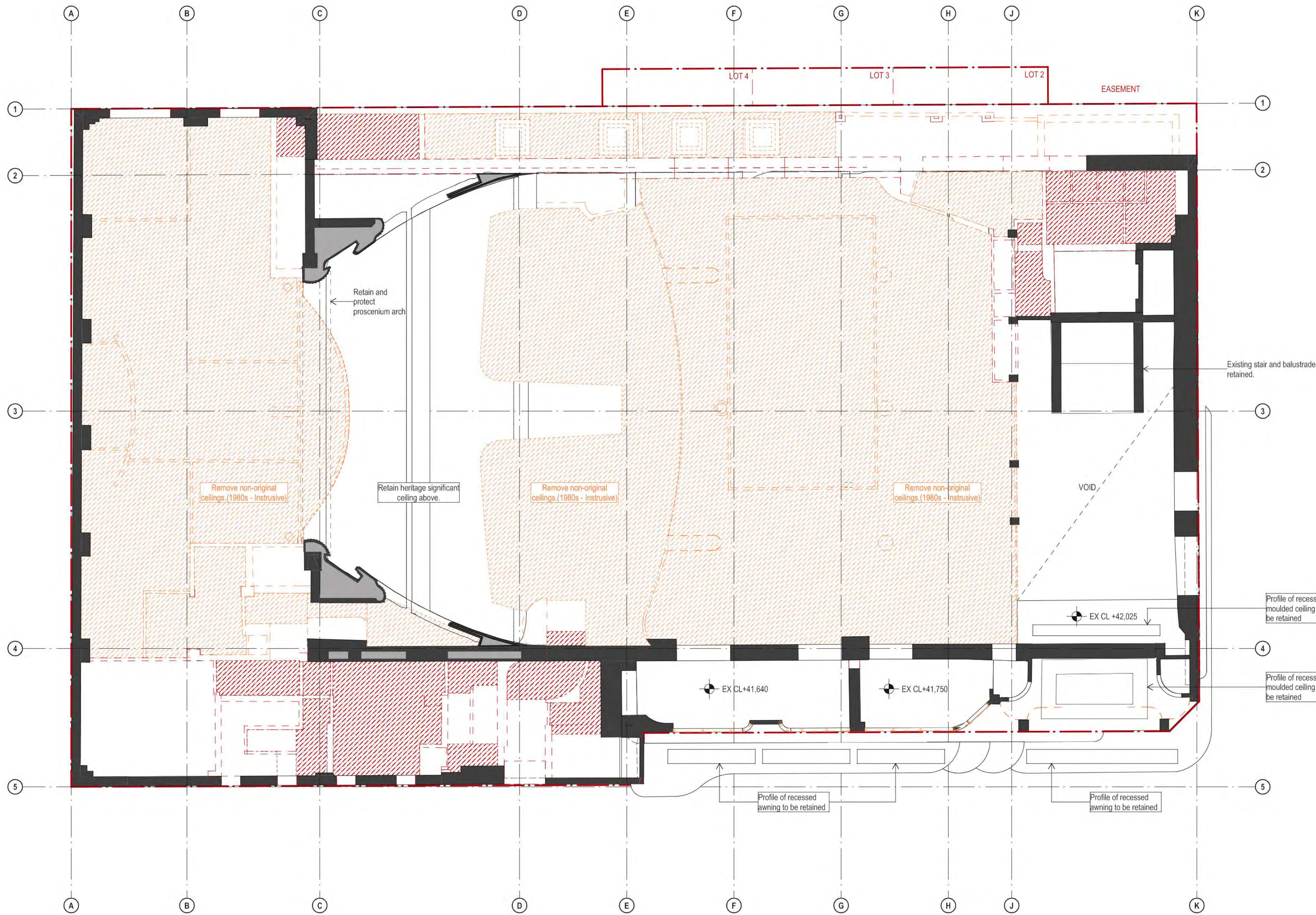





233

DATE 22.JUL.2021 18.NOV.2022	REV - A	DESCRIPTION DEVELOPMENT APPLICATION DEVELOPMENT APPLICATION	<p><b>NOTES:</b> Do not scale off drawings. Use figured dimensions only. Report any discrepancies to the architect. These designs, plans, specifications and the copyright therein are the property of Tonkin Zulaikha Greer Architects Pty Ltd, and must not be reproduced or copied wholly or in part without written permission of Tonkin Zulaikha Greer Architects Pty Ltd.</p>	<p><b>ACCESS CONSULTANT</b> ABE Consulting Phone: 0415 522 533 Email: michael@abeconsulting.com.au</p>	<p><b>ACOUSTIC ENGINEER</b> Pulse White Noise Acoustics Phone: 0408 728 303 Email: beme@gpwma.com.au</p>	<p><b>ARCHAEOLOGY</b> AMAC Phone: 9568 6093 Email: jakibalah@archaeological.com.au</p>	<p><b>ASP</b> Webb Phone: 02 9418 1444 Email: mrcurke@webbaustralia.com.au</p>	<p><b>BCA CONSULTANT</b> Concise Certification Phone: 0423 424 161 Email: steven@conccert.com.au</p>	<p><b>CGI</b> Mogamma Phone: 0430 394 645 Email: peter@mogamma.com.au</p>	<p><b>COMMUNITY CONSULTANT</b> Polymer Studios Phone: 1300 259 732 Email: andy@polymerstudios.com.au</p>	<p><b>CLIENT:</b> Central Element Phone: (02) 9957 5019 Email: dlavigne@centralelement.com.au</p>	<p><b>PROJECT:</b> THE MINERVA</p>	<p><b>ARCHITECT</b> TONKIN ZULAIKHA GREER ARCHITECTS 117 Reservoir Street ABN: 4600272349 P: (02) 9215 4900 F: (02) 9215 4901 EMAIL: info@tzg.com.au WEB: www.tzg.com.au</p>	<p><b>DRAWING TITLE</b> GROUND RCP DEMOLITION</p>	<p><b>DRAWN BY</b> TS, TL</p>	
													<p><b>SCALES</b> 1:100 @ A1</p>	<p><b>DATE</b> 1/3/2023</p>	<p><b>CHECKED</b> TS</p>	<p><b>REV</b> A</p>
													<p><b>PHASE</b> DEVELOPMENT APPLICATION</p>	<p><b>DRAWING NO</b> A-060</p>		

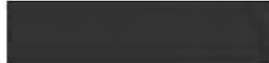

### DEMOLITION LEGEND

-  EXISTING TO BE RETAINED
-  EXISTING CEILING TO BE DEMOLISHED
-  EXISTING CEILING DATED 1980s OR LATER TO BE DEMOLISHED
-  EXISTING ELEMENTS TO BE DEMOLISHED
-  EXISTING ELEMENTS DATED 1980s OR LATER TO BE DEMOLISHED

**NOTES:**

- STRUCTURAL ENGINEER TO PROVIDE DEMOLITION AND BACKPROPPING METHODOLOGY TO ENSURE RETAINED HERITAGE ITEMS ARE NOT DAMAGED. REFER STRUCTURAL ENGINEER'S DETAILS.
- ALL ITEMS IDENTIFIED TO BE DEMOLISHED TO BE CAREFULLY REMOVED AND STORED FOR REINSTATEMENT WHERE NOTED.
- ARCHIVAL RECORDING OF PROPOSED HERITAGE FABRIC TO BE CONDUCTED PRIOR TO REMOVAL AND ELEMENTS TO BE STORED IN SECURE LOCATION FOR FUTURE USE.

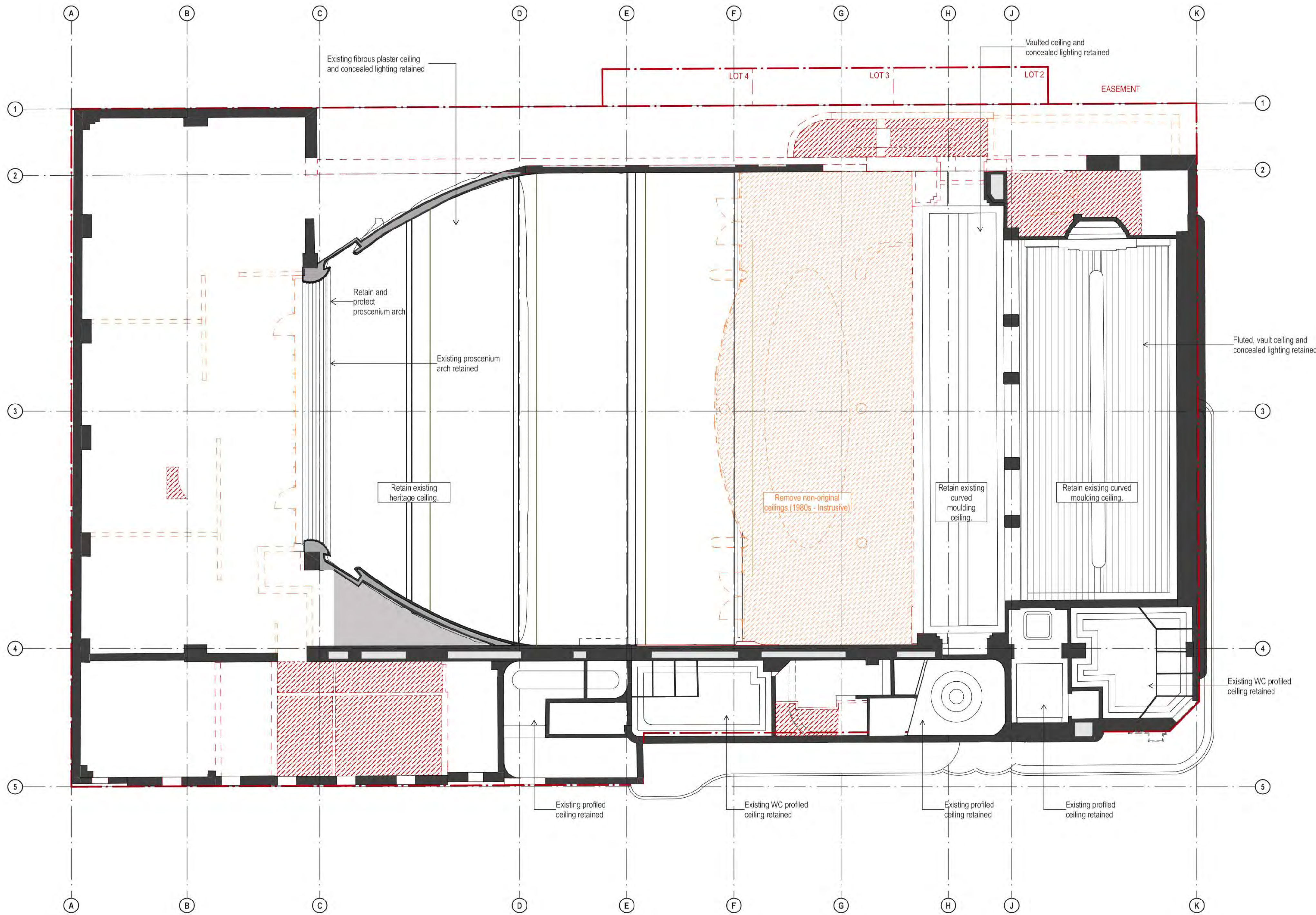



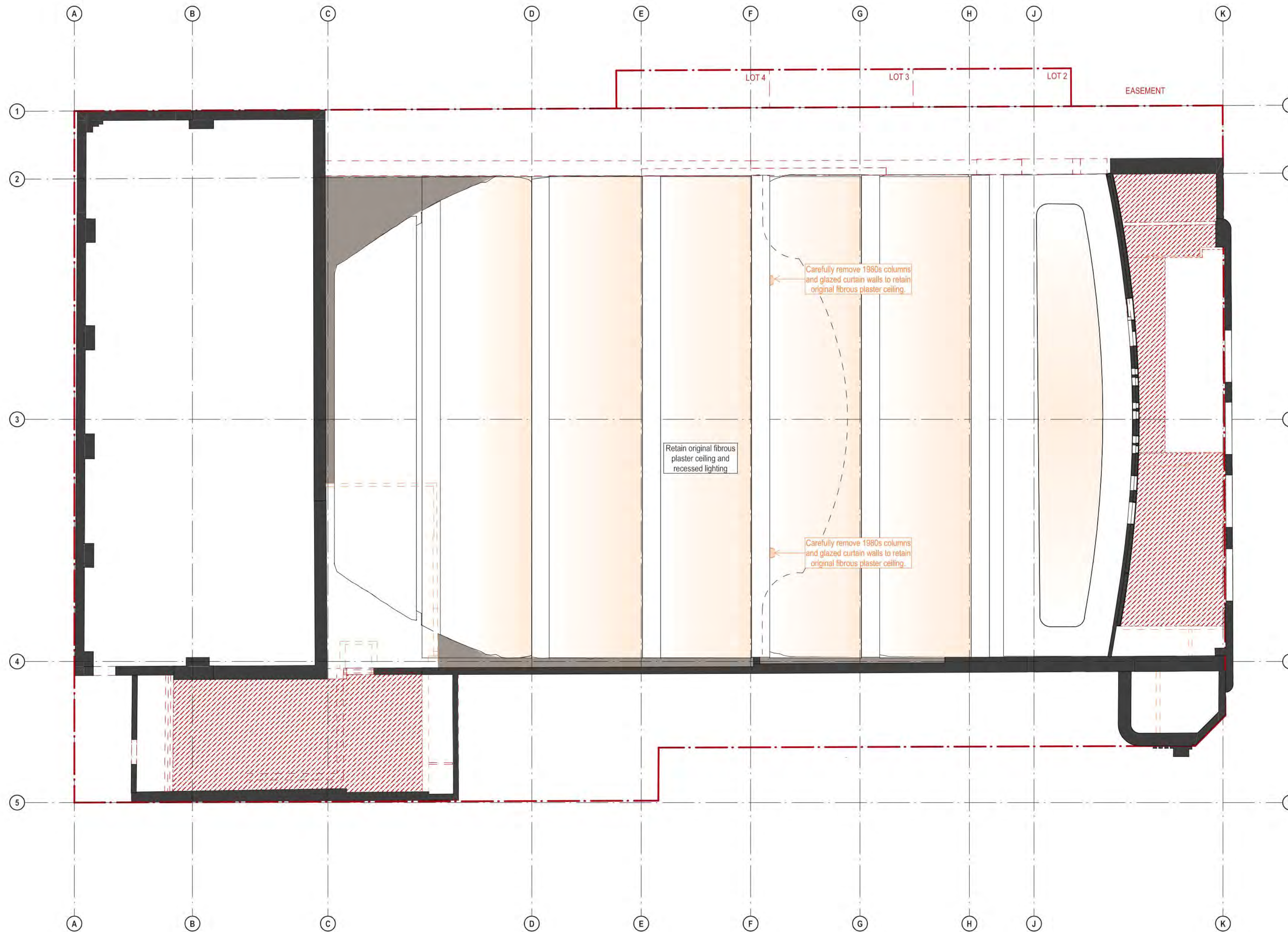

234

DATE 22.JUL.2021	REV -	DESCRIPTION DEVELOPMENT APPLICATION	<b>NOTES:</b> Do not scale off drawings. Use figured dimensions only. Report any discrepancies to the architect. These designs, plans, specifications and the copyright therein are the property of Tonkin Zulaikha Greer Architects Pty Ltd, and must not be reproduced or copied wholly or in part without written permission of Tonkin Zulaikha Greer Architects Pty Ltd.	<b>ACCESS CONSULTANT</b> ABE Consulting Phone: 0415 522 533 Email: michael@abeconsulting.com.au	<b>ACOUSTIC ENGINEER</b> Pulse White Noise Acoustics Phone: 0408 728 303 Email: beme@pwna.com.au	<b>ARCHAEOLOGY</b> AMAC Phone: 9568 6093 Email: jakibalah@archaeological.com.au	<b>ASP</b> Webb Phone: 02 9418 1444 Email: mrcurke@webbaustralia.com.au	<b>BCA CONSULTANT</b> Concise Certification Phone: 0423 424 161 Email: steven@conccert.com.au	<b>CGI</b> Mogamma Phone: 0430 394 645 Email: peter@mogamma.com.au	<b>COMMUNITY CONSULTANT</b> Polymer Studios Phone: 1300 259 732 Email: andy@polymerstudios.com.au	<b>CLIENT:</b> Central Element Phone: (02) 9957 5019 Email: dlavigne@centralelement.com.au	<b>PROJECT:</b> THE MINERVA	<b>ARCHITECT</b> TONKIN ZULAIKHA GREER ARCHITECTS 117 Reservoir Street ABN: 4600272349 P: (02) 9215 4900 F: (02) 9215 4901 EMAIL: info@tzg.com.au WEB: www.tzg.com.au	<b>DRAWING TITLE</b> LEVEL 1 RCP DEMOLITION	<b>DRAWN BY</b> TS, TL	
				<b>DRONE PHOTOGRAPHER</b> Sky Monkey Phone: 02 9630 7452 Email: Kelvin.Ong@skymonkey.com.au	<b>ESD CONSULTANT</b> Climatewise Phone: 0404 025 747 Email: cdy@climatewisedesign.com.au	<b>FIRE ENGINEERING</b> Innova Fire Engineering Phone: 1300 86 22 62 Email: jason@innovaservices.com.au	<b>GEOTECHNICAL ENGINEER</b> Ei Australia Phone: 02 9516 0722 Email: richard@eiatravis.com.au	<b>HERITAGE</b> Tonkin Zulaikha Greer Phone: 9215 4900 Email: julie@tzg.com.au	<b>JV3</b> Certified Energy Phone: 02 9159 3932 Email: josh@certifiedenergy.com.au	<b>LANDSCAPE ARCHITECT</b> Arcadia Phone: 02 8571 2600 Email: ian@arcadiala.com.au	<b>WASTE CONSULTANT</b> Elephant's Foot Phone: 02 9780 3573 Email: whitney.brunson@elephantfoot.com.au		<b>SCALE</b> 1:100	<b>DATE</b> 1/3/2023		
				<b>MODELMAKER (DIGITAL/PHYSICAL)</b> Polygenic Phone: 0404 616 473 Email: sgreen@polygenic.com.au	<b>SERVICES ENGINEERS</b> Evolved Engineering Phone: 0409 398 832 Email: henry@evolvedengineering.com.au	<b>STRUCTURAL/CIVIL ENGINEER</b> BG&E Phone: 0455 513 077 Email: george.agamalis@bgeng.com	<b>SURVEYOR</b> Geosurv Phone: 0412 335 173 Email: nk@geosurv.com.au	<b>TOWN PLANNER</b> Planning Lab Phone: 0447 755 799 Email: giovanni@planninglab.com	<b>TRANSPORT ENGINEER</b> The Transport Planning Partnership Phone: 0418 601 094 Email: jason.rudd@tpp.net.au	<b>VIEW LOSS ASSESSMENT</b> Urbaine Phone: 0435 338 245 Email: dan@urbaine.com.au			<b>SCALES</b> 1:100 @ A1	<b>CHECKED</b> TS		
														<b>PHASE</b> DEVELOPMENT APPLICATION	<b>DRAWING NO</b> A-061	<b>REV</b> -



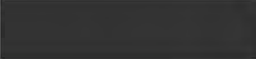

### DEMOLITION LEGEND

-  EXISTING TO BE RETAINED
-  EXISTING CEILING TO BE DEMOLISHED
-  EXISTING CEILING DATED 1980s OR LATER TO BE DEMOLISHED
-  EXISTING ELEMENTS TO BE DEMOLISHED
-  EXISTING ELEMENTS DATED 1980s OR LATER TO BE DEMOLISHED

**NOTES:**

- STRUCTURAL ENGINEER TO PROVIDE DEMOLITION AND BACKPROPPING METHODOLOGY TO ENSURE RETAINED HERITAGE ITEMS ARE NOT DAMAGED. REFER STRUCTURAL ENGINEER'S DETAILS.
- ALL ITEMS IDENTIFIED TO BE DEMOLISHED TO BE CAREFULLY REMOVED AND STORED FOR REINSTATEMENT WHERE NOTED.
- ARCHIVAL RECORDING OF PROPOSED HERITAGE FABRIC TO BE CONDUCTED PRIOR TO REMOVAL AND ELEMENTS TO BE STORED IN SECURE LOCATION FOR FUTURE USE.

<b>DATE</b> 22 JUL 2021 01 MAR 2023	<b>REV</b> - A	<b>DESCRIPTION:</b> DEVELOPMENT APPLICATION DEVELOPMENT APPLICATION	<b>NOTES:</b> Do not scale off drawings. Use figured dimensions only. Report any discrepancies to the architect. These designs, plans, specifications and the copyright therein are the property of Tonkin Zulaikha Greer Architects Pty Ltd, and must not be reproduced or copied wholly or in part without written permission of Tonkin Zulaikha Greer Architects Pty Ltd.	<b>ACCESS CONSULTANT</b> ABE Consulting Phone: 0415 522 533 Email: michael@abeconsulting.com.au	<b>ACOUSTIC ENGINEER</b> Pulse White Noise Acoustics Phone: 0408 728 303 Email: beme@gvma.com.au	<b>ARCHAEOLOGY</b> AMAC Phone: 9568 6093 Email: jakibalah@archaeological.com.au	<b>ASP</b> Webb Phone: 02 9418 1444 Email: mcurkie@webbaustralia.com.au	<b>BCA CONSULTANT</b> Concise Certification Phone: 0423 424 161 Email: steven@conccert.com.au	<b>CGI</b> Mogamma Phone: 0430 394 645 Email: peter@mogamma.com.au	<b>COMMUNITY CONSULTANT</b> Polymer Studios Phone: 1300 259 732 Email: andy@polymerstudios.com.au	<b>CLIENT:</b> Central Element Phone: (02) 9957 5019 Email: dlavigne@centralelement.com.au	<b>PROJECT:</b> THE MINERVA	<b>ARCHITECT</b> TONKIN ZULAIKHA GREER ARCHITECTS 117 Reservoir Street ABN: 46002722349 P: (02) 9215 4900 F: (02) 9215 4901 EMAIL: info@tzg.com.au WEB: www.tzg.com.au	<b>DRAWING TITLE</b> LEVEL 3 RCP DEMOLITION	<b>DRAWN BY</b> TS, TL
				<b>DRONE PHOTOGRAPHER</b> Sky Monkey Phone: 02 9630 7452 Email: Kelvin.Ong@skymonkey.com.au	<b>ESD CONSULTANT</b> Climatewise Phone: 0404 025 747 Email: digby@climatewisedesign.com.au	<b>FIRE ENGINEERING</b> Innova Fire Engineering Phone: 1300 88 22 62 Email: jason@innovafire.com.au	<b>GEOTECHNICAL ENGINEER</b> Ei Australia Phone: 02 9516 0722 Email: richard@archw@eiatrallia.com.au	<b>HERITAGE</b> Tonkin Zulaikha Greer Phone: 9215 4900 Email: julie@tzg.com.au	<b>JV3</b> Certified Energy Phone: 02 9159 3932 Email: josh@certifiedenergy.com.au	<b>LANDSCAPE ARCHITECT</b> Arcadia Phone: 02 8571 2600 Email: ianm@arcadiala.com.au			<b>SCALE</b> 1:100	<b>DRAWING NO</b> A-062	<b>CHECKED</b> TS
				<b>MODELMAKER (DIGITAL/PHYSICAL)</b> Polygenic Phone: 0404 616 473 Email: sgreen@polygenic.com.au	<b>SERVICES ENGINEERS</b> Evolved Engineering Phone: 0409 398 832 Email: henry@evolvedengineering.com.au	<b>STRUCTURAL/CIVIL ENGINEER</b> BG&E Phone: 0455 513 077 Email: george.agamalis@bgeng.com	<b>SURVEYOR</b> Geosurv Phone: 0412 335 173 Email: nk@geosurv.com.au	<b>TOWN PLANNER</b> Planning Lab Phone: 0447 755 799 Email: giovanni@planninglab.com	<b>TRANSPORT ENGINEER</b> The Transport Planning Partnership Phone: 0418 601 094 Email: jason.rudd@tpp.net.au	<b>VIEW LOSS ASSESSMENT</b> Urbaine Phone: 0435 338 245 Email: dan@urbaine.com.au	<b>WASTE CONSULTANT</b> Elephant's Foot Phone: 02 9780 3573 Email: whitney.brunson@elephantsfoot.com.au		<b>DATE</b> 1/3/2023	<b>REV</b> A	



DEMOLITION LEGEND	
	EXISTING TO BE RETAINED
	EXISTING ROOF TO BE DEMOLISHED
	PARTIAL EXISTING WALL TO BE DEMOLISHED
	EXISTING ELEMENTS TO BE DEMOLISHED
	EXISTING ELEMENTS TO BE CAREFULLY DECONSTRUCTED AND STORED FOR FUTURE USE

**NOTES:**

- STRUCTURAL ENGINEER TO PROVIDE DEMOLITION AND BACKPROPPING METHODOLOGY TO ENSURE RETAINED HERITAGE ITEMS ARE NOT DAMAGED. REFER STRUCTURAL ENGINEER'S DETAILS.
- ALL ITEMS IDENTIFIED TO BE DEMOLISHED TO BE CAREFULLY REMOVED AND STORED FOR REINSTATEMENT WHERE NOTED.
- ARCHIVAL RECORDING OF PROPOSED HERITAGE FABRIC TO BE CONDUCTED PRIOR TO REMOVAL AND ELEMENTS TO BE STORED IN SECURE LOCATION FOR FUTURE USE.
- REFER TO PART 5.2 OF THE STATEMENT OF HERITAGE IMPACT FOR THE GRADINGS OF SIGNIFICANCE.



236

<table border="1"> <thead> <tr> <th>DATE</th> <th>REV</th> <th>DESCRIPTION</th> </tr> </thead> <tbody> <tr> <td>22 JUL 2021</td> <td>-</td> <td>DEVELOPMENT APPLICATION</td> </tr> <tr> <td>29 NOV 2022</td> <td>A</td> <td>DEVELOPMENT APPLICATION</td> </tr> <tr> <td>01 MAR 2023</td> <td>B</td> <td>DEVELOPMENT APPLICATION</td> </tr> </tbody> </table>	DATE	REV	DESCRIPTION	22 JUL 2021	-	DEVELOPMENT APPLICATION	29 NOV 2022	A	DEVELOPMENT APPLICATION	01 MAR 2023	B	DEVELOPMENT APPLICATION	<p><b>NOTES:</b></p> <p>Do not scale off drawings. Use figured dimensions only. Report any discrepancies to the architect. These designs, plans, specifications and the copyright therein are the property of Tonkin Zulaikha Greer Architects Pty Ltd, and must not be reproduced or copied wholly or in part without written permission of Tonkin Zulaikha Greer Architects Pty Ltd.</p>	<p><b>ACCESS CONSULTANT</b>  <b>ABE Consulting</b>          Phone: 0415 522 533          Email: michael@abeconsulting.com.au</p> <p><b>DRONE PHOTOGRAPHER</b>  <b>Sky Monkey</b>          Phone: 02 9630 7452          Email: Kelvin.Ong@skymonkey.com.au</p> <p><b>MODELMAKER (DIGITAL/PHYSICAL)</b>  <b>Polygenic</b>          Phone: 0404 616 473          Email: sgreen@polygenic.com.au</p>	<p><b>ACOUSTIC ENGINEER</b>  <b>Pulse White Noise Acoustics</b>          Phone: 0408 728 303          Email: ben@pwna.com.au</p> <p><b>ESD CONSULTANT</b>  <b>Climatewise</b>          Phone: 0404 025 747          Email: digby@climatewisedesign.com.au</p> <p><b>SERVICES ENGINEERS</b>  <b>Evolved Engineering</b>          Phone: 0409 398 832          Email: henry@evolvedengineering.com.au</p>	<p><b>ARCHAEOLOGY</b>  <b>AMAC</b>          Phone: 9568 6093          Email: jakibalah@archaeological.com.au</p> <p><b>FIRE ENGINEERING</b>  <b>Innova Fire Engineering</b>          Phone: 1300 86 22 62          Email: jason@innovafire.com.au</p> <p><b>STRUCTURAL/CIVIL ENGINEER</b>  <b>BG&amp;E</b>          Phone: 0455 513 077          Email: george.agamalis@bgeng.com</p>	<p><b>ASP</b>  <b>Webb</b>          Phone: 02 9418 1444          Email: mcurkie@webbaustralia.com.au</p> <p><b>GEOTECHNICAL ENGINEER</b>  <b>Ei Australia</b>          Phone: 02 9516 0722          Email: richard.schwab@eiaustralia.com.au</p> <p><b>SURVEYOR</b>  <b>Geosurv</b>          Phone: 0412 335 173          Email: nk@geosurv.com.au</p>	<p><b>BCA CONSULTANT</b>  <b>Concise Certification</b>          Phone: 0423 424 161          Email: steven@conccert.com.au</p> <p><b>HERITAGE</b>  <b>Tonkin Zulaikha Greer</b>          Phone: 9215 4900          Email: julie@tzg.com.au</p> <p><b>TOWN PLANNER</b>  <b>Planning Lab</b>          Phone: 0447 755 799          Email: giovanni@planninglab.com</p>	<p><b>CGI</b>  <b>Mogamma</b>          Phone: 0430 394 645          Email: peter@mogamma.com.au</p> <p><b>JV3</b>  <b>Certified Energy</b>          Phone: 02 9159 3932          Email: josh@certifiedenergy.com.au</p> <p><b>TRANSPORT ENGINEER</b>  <b>The Transport Planning Partnership</b>          Phone: 0418 601 094          Email: jason.rudd@tpp.net.au</p>	<p><b>COMMUNITY CONSULTANT</b>  <b>Polymer Studios</b>          Phone: 1300 259 732          Email: andy@polymerstudios.com.au</p> <p><b>LANDSCAPE ARCHITECT</b>  <b>Arcadia</b>          Phone: 02 8571 2600          Email: ianm@arcadiala.com.au</p> <p><b>VIEW LOSS ASSESSMENT</b>  <b>Urbanise</b>          Phone: 0435 338 245          Email: dan@urbanise.com.au</p>	<p><b>CLIENT:</b>  <b>Central Element</b>          Phone: (02) 9957 5019          Email: dlavigne@centralelement.com.au</p> <p><b>WASTE CONSULTANT</b>  <b>Elephant's Foot</b>          Phone: 02 9780 3573          Email: whitney.brunson@elephantsfoot.com.au</p>	<p>PROJECT:  <b>THE MINERVA</b></p> <p>SCALE 1:100  </p> <p>PROJECT NO: 20024</p>	<p><b>ARCHITECT</b>  <b>TONKIN ZULAIKHA GREER ARCHITECTS</b>          117 Reservoir Street          ABN: 4600272349          P: (02) 9215 4900          F: (02) 9215 4901          EMAIL: info@tzg.com.au          WEB: www.tzg.com.au</p> <p><b>tonkin zulaikha greer architects</b></p>	<p><b>DRAWING TITLE</b>  <b>DEMOLITION SOUTH ELEVATION</b></p> <p><b>SCALES</b>          1:100 @ A1</p> <p><b>PHASE</b>          DEVELOPMENT APPLICATION</p> <p><b>DRAWING NO</b>  <b>A-070</b></p>	<p><b>DRAWN BY</b>          TS, TL</p> <p><b>CHECKED</b>          TS</p> <p><b>DATE</b>          1/3/2023</p> <p><b>REV</b>  <b>B</b></p>
DATE	REV	DESCRIPTION																							
22 JUL 2021	-	DEVELOPMENT APPLICATION																							
29 NOV 2022	A	DEVELOPMENT APPLICATION																							
01 MAR 2023	B	DEVELOPMENT APPLICATION																							



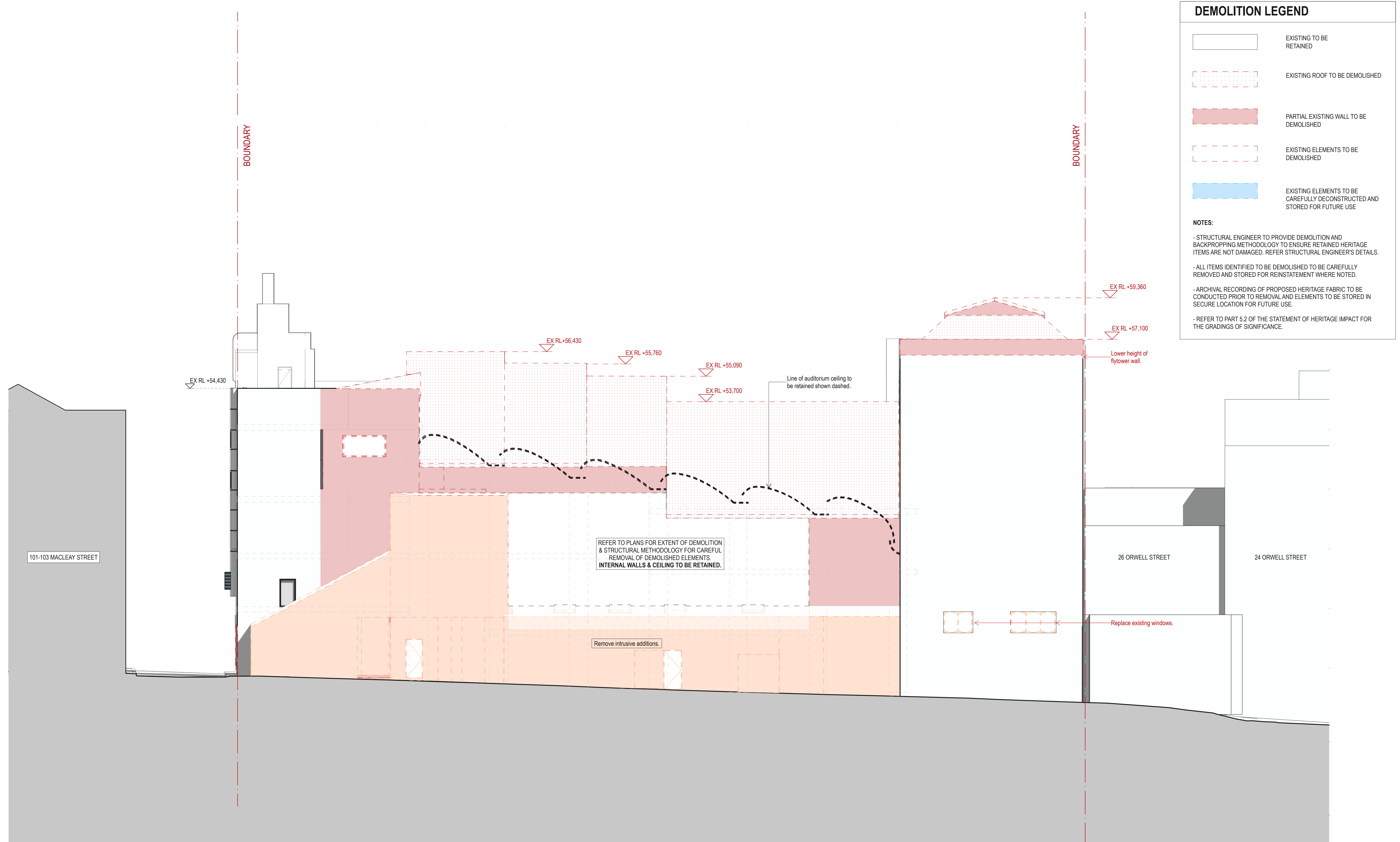

### DEMOLITION LEGEND

- EXISTING TO BE RETAINED
- EXISTING ROOF TO BE DEMOLISHED
- PARTIAL EXISTING WALL TO BE DEMOLISHED
- EXISTING ELEMENTS TO BE DEMOLISHED
- EXISTING ELEMENTS TO BE CAREFULLY DECONSTRUCTED AND STORED FOR FUTURE USE

**NOTES:**

- STRUCTURAL ENGINEER TO PROVIDE DEMOLITION AND BACKPROPPING METHODOLOGY TO ENSURE RETAINED HERITAGE ITEMS ARE NOT DAMAGED. REFER STRUCTURAL ENGINEER'S DETAILS.
- ALL ITEMS IDENTIFIED TO BE DEMOLISHED TO BE CAREFULLY REMOVED AND STORED FOR REINSTATEMENT WHERE NOTED.
- ARCHIVAL RECORDING OF PROPOSED HERITAGE FABRIC TO BE CONDUCTED PRIOR TO REMOVAL AND ELEMENTS TO BE STORED IN SECURE LOCATION FOR FUTURE USE.
- REFER TO PART 5.2 OF THE STATEMENT OF HERITAGE IMPACT FOR THE GRADINGS OF SIGNIFICANCE.

DATE	REV	DESCRIPTION:
22 JUL 2021	-	DEVELOPMENT APPLICATION
29 NOV 2022	A	DEVELOPMENT APPLICATION
01 MAR 2023	B	DEVELOPMENT APPLICATION
27 APR 2023	C	DEVELOPMENT APPLICATION

**NOTES:**  
Do not scale off drawings. Use figured dimensions only. Report any discrepancies to the architect. These designs, plans, specifications and the copyright therein are the property of Tonkin Zulaikha Greer Architects Pty Ltd, and must not be reproduced or copied wholly or in part without written permission of Tonkin Zulaikha Greer Architects Pty Ltd.

**ACCESS CONSULTANT**  
ABE Consulting  
Phone: 0415 522 533  
Email: michael@abeconsulting.com.au

**DRONE PHOTOGRAPHER**  
Sky Monkey  
Phone: 02 9630 7452  
Email: Kevin.Org@skymonkey.com.au

**ESD CONSULTANT**  
Climatewise  
Phone: 0404 025 747  
Email: digby@climatewisedesign.com.au

**SERVICES ENGINEERS**  
Evolved Engineering  
Phone: 0409 398 832  
Email: henry@evolvedengineering.com.au

**ACOUSTIC ENGINEER**  
Pulse White Noise Acoustics  
Phone: 0408 728 303  
Email: ben@pwna.com.au

**FIRE ENGINEERING**  
Innova Fire Engineering  
Phone: 1300 88 22 62  
Email: jason@innofire.com.au

**STRUCTURAL/CIVIL ENGINEER**  
BG&E  
Phone: 0455 513 077  
Email: george.agamalis@bgeng.com

**ARCHAEOLOGY**  
AMAC  
Phone: 9568 6093  
Email: jakib@archaeological.com.au

**GEOTECHNICAL ENGINEER**  
Ei Australia  
Phone: 02 9516 0722  
Email: richard.sanchez@eiaustralia.com.au

**SURVEYOR**  
Geosurv  
Phone: 0412 335 173  
Email: nk@geosurv.com.au

**BCA CONSULTANT**  
Concise Certification  
Phone: 0423 424 161  
Email: steven@concisecert.com.au

**HERITAGE**  
Tonkin Zulaikha Greer  
Phone: 9215 4900  
Email: jule@tzg.com.au

**TOWN PLANNER**  
Planning Lab  
Phone: 0447 755 799  
Email: giovanni@planninglab.com

**CGI**  
Mogamma  
Phone: 0430 394 645  
Email: peter@mogamma.com.au

**JV3**  
Certified Energy  
Phone: 02 9159 3932  
Email: jhs@certifiedenergy.com.au

**TRANSPORT ENGINEER**  
The Transport Planning Partnership  
Phone: 0418 601 094  
Email: jason.rudd@tpp.net.au

**COMMUNITY CONSULTANT**  
Polymer Studios  
Phone: 1300 259 732  
Email: andy@polymerstudios.com.au

**LANDSCAPE ARCHITECT**  
Arcadia  
Phone: 02 8571 2800  
Email: ian@arcadia.com.au

**VIEW LOSS ASSESSMENT**  
Urbaine  
Phone: 0435 338 245  
Email: dan@urbaine.com.au

**CLIENT:**  
Central Element  
Phone: (02) 9957 5019  
Email: diavigne@centralelement.com.au

**WASTE CONSULTANT**  
Elephant's Foot  
Phone: 02 9780 3573  
Email: whitney.brunson@elephantsfoot.com.au

PROJECT: THE MINERVA

SCALE 1:100

PROJECT NO: 20024

**ARCHITECT**  
TONKIN ZULAIKHA GREER ARCHITECTS  
117 Reservoir Street  
ABN: 46002722349  
P: (02) 9215 4900  
F: (02) 9215 4901  
EMAIL: info@tzg.com.au  
WEB: www.tzg.com.au

**DRAWING TITLE**  
DEMOLITION NORTH ELEVATION

**SCALES**  
1:100 @ A1

**PHASE**  
DEVELOPMENT APPLICATION

**DRAWING NO**  
A-071

**REV**  
C

DRAWN BY	CHECKED	DATE
TS, TL	TS	1/5/2023



DEMOLITION LEGEND	
	EXISTING TO BE RETAINED
	EXISTING ROOF TO BE DEMOLISHED
	PARTIAL EXISTING WALL TO BE DEMOLISHED
	EXISTING ELEMENTS TO BE DEMOLISHED
	EXISTING ELEMENTS TO BE CAREFULLY DECONSTRUCTED AND STORED FOR FUTURE USE

**NOTES:**

- STRUCTURAL ENGINEER TO PROVIDE DEMOLITION AND BACKPROPPING METHODOLOGY TO ENSURE RETAINED HERITAGE ITEMS ARE NOT DAMAGED. REFER STRUCTURAL ENGINEER'S DETAILS.
- ALL ITEMS IDENTIFIED TO BE DEMOLISHED TO BE CAREFULLY REMOVED AND STORED FOR REINSTATEMENT WHERE NOTED.
- ARCHIVAL RECORDING OF PROPOSED HERITAGE FABRIC TO BE CONDUCTED PRIOR TO REMOVAL AND ELEMENTS TO BE STORED IN SECURE LOCATION FOR FUTURE USE.
- REFER TO PART 5.2 OF THE STATEMENT OF HERITAGE IMPACT FOR THE GRADINGS OF SIGNIFICANCE.



238

<table border="1"> <thead> <tr> <th>DATE</th> <th>REV</th> <th>DESCRIPTION</th> </tr> </thead> <tbody> <tr> <td>22 JUL 2021</td> <td>-</td> <td>DEVELOPMENT APPLICATION</td> </tr> <tr> <td>18 NOV 2022</td> <td>A</td> <td>DEVELOPMENT APPLICATION</td> </tr> <tr> <td>29 NOV 2022</td> <td>B</td> <td>DEVELOPMENT APPLICATION</td> </tr> <tr> <td>01 MAR 2023</td> <td>C</td> <td>DEVELOPMENT APPLICATION</td> </tr> </tbody> </table>	DATE	REV	DESCRIPTION	22 JUL 2021	-	DEVELOPMENT APPLICATION	18 NOV 2022	A	DEVELOPMENT APPLICATION	29 NOV 2022	B	DEVELOPMENT APPLICATION	01 MAR 2023	C	DEVELOPMENT APPLICATION	<p><b>NOTES:</b> Do not scale off drawings. Use figured dimensions only. Report any discrepancies to the architect. These designs, plans, specifications and the copyright therein are the property of Tonkin Zulaikha Greer Architects Pty Ltd, and must not be reproduced or copied wholly or in part without written permission of Tonkin Zulaikha Greer Architects Pty Ltd.</p>	<p><b>ACCESS CONSULTANT</b> ABE Consulting Phone: 0415 522 533 Email: michael@abeconsulting.com.au</p> <p><b>DRONE PHOTOGRAPHER</b> Sky Monkey Phone: 02 9630 7452 Email: Kelvin.Ong@skymonkey.com.au</p> <p><b>MODELMAKER (DIGITAL/PHYSICAL)</b> Polygenic Phone: 0404 616 473 Email: sgreen@polygenic.com.au</p>	<p><b>ACOUSTIC ENGINEER</b> Pulse White Noise Acoustics Phone: 0408 728 303 Email: ben@pwna.com.au</p> <p><b>ESD CONSULTANT</b> Climatewise Phone: 0404 025 747 Email: digby@climatewisedesign.com.au</p> <p><b>SERVICES ENGINEERS</b> Evolved Engineering Phone: 0409 398 832 Email: henry@evolvedengineering.com.au</p>	<p><b>ARCHAEOLOGY</b> AMAC Phone: 9568 6093 Email: jakibalah@archaeological.com.au</p> <p><b>FIRE ENGINEERING</b> Innova Fire Engineering Phone: 1300 88 22 62 Email: jason@innovafire.com.au</p> <p><b>STRUCTURAL/CIVIL ENGINEER</b> BG&amp;E Phone: 0455 513 077 Email: george.agamalis@bgeng.com</p>	<p><b>ASP</b> Webb Phone: 02 9418 1444 Email: mrcurke@webbaustralia.com.au</p> <p><b>GEOTECHNICAL ENGINEER</b> Ei Australia Phone: 02 9516 0722 Email: richard.schwab@eiatrاليا.com.au</p> <p><b>SURVEYOR</b> Geosurv Phone: 0412 335 173 Email: nk@geosurv.com.au</p>	<p><b>BCA CONSULTANT</b> Concise Certification Phone: 0423 424 161 Email: steven@conccert.com.au</p> <p><b>HERITAGE</b> Tonkin Zulaikha Greer Phone: 9215 4900 Email: julie@tzg.com.au</p> <p><b>TOWN PLANNER</b> Planning Lab Phone: 0447 755 799 Email: giovanni@planninglab.com</p>	<p><b>CGI</b> Mogamma Phone: 0430 394 645 Email: peter@mogamma.com.au</p> <p><b>JV3</b> Certified Energy Phone: 02 9159 3932 Email: josh@certifiedenergy.com.au</p> <p><b>TRANSPORT ENGINEER</b> The Transport Planning Partnership Phone: 0418 601 094 Email: jason.rudd@tpp.net.au</p>	<p><b>COMMUNITY CONSULTANT</b> Polymer Studios Phone: 1300 259 732 Email: andy@polymerstudios.com.au</p> <p><b>LANDSCAPE ARCHITECT</b> Arcadia Phone: 02 8571 2500 Email: ianm@arcadiala.com.au</p> <p><b>VIEW LOSS ASSESSMENT</b> Urbaine Phone: 0435 338 245 Email: dan@urbaine.com.au</p>	<p><b>CLIENT:</b> Central Element Phone: (02) 9957 5019 Email: dlavigne@centralelement.com.au</p> <p><b>WASTE CONSULTANT</b> Elephant's Foot Phone: 02 9780 3573 Email: whitney.brunson@elephantsfoot.com.au</p>	<p>PROJECT: <b>THE MINERVA</b></p> <p>SCALE 1:100 PROJECT NO: 20024</p>	<p><b>ARCHITECT</b> TONKIN ZULAIKHA GREER ARCHITECTS 117 Reservoir Street ABN: 4600272349 P: (02) 9215 4900 F: (02) 9215 4901 EMAIL: info@tzg.com.au WEB: www.tzg.com.au</p>	<p><b>DRAWING TITLE</b> DEMOLITION EAST ELEVATION</p> <p><b>SCALES</b> 1:100 @ A1</p> <p><b>PHASE</b> DEVELOPMENT APPLICATION</p> <p><b>DRAWING NO</b> A-072</p>	<p><b>DRAWN BY</b> TS, TL</p> <p><b>CHECKED</b> TS</p> <p><b>DATE</b> 1/3/2023</p> <p><b>REV</b> C</p>
DATE	REV	DESCRIPTION																										
22 JUL 2021	-	DEVELOPMENT APPLICATION																										
18 NOV 2022	A	DEVELOPMENT APPLICATION																										
29 NOV 2022	B	DEVELOPMENT APPLICATION																										
01 MAR 2023	C	DEVELOPMENT APPLICATION																										



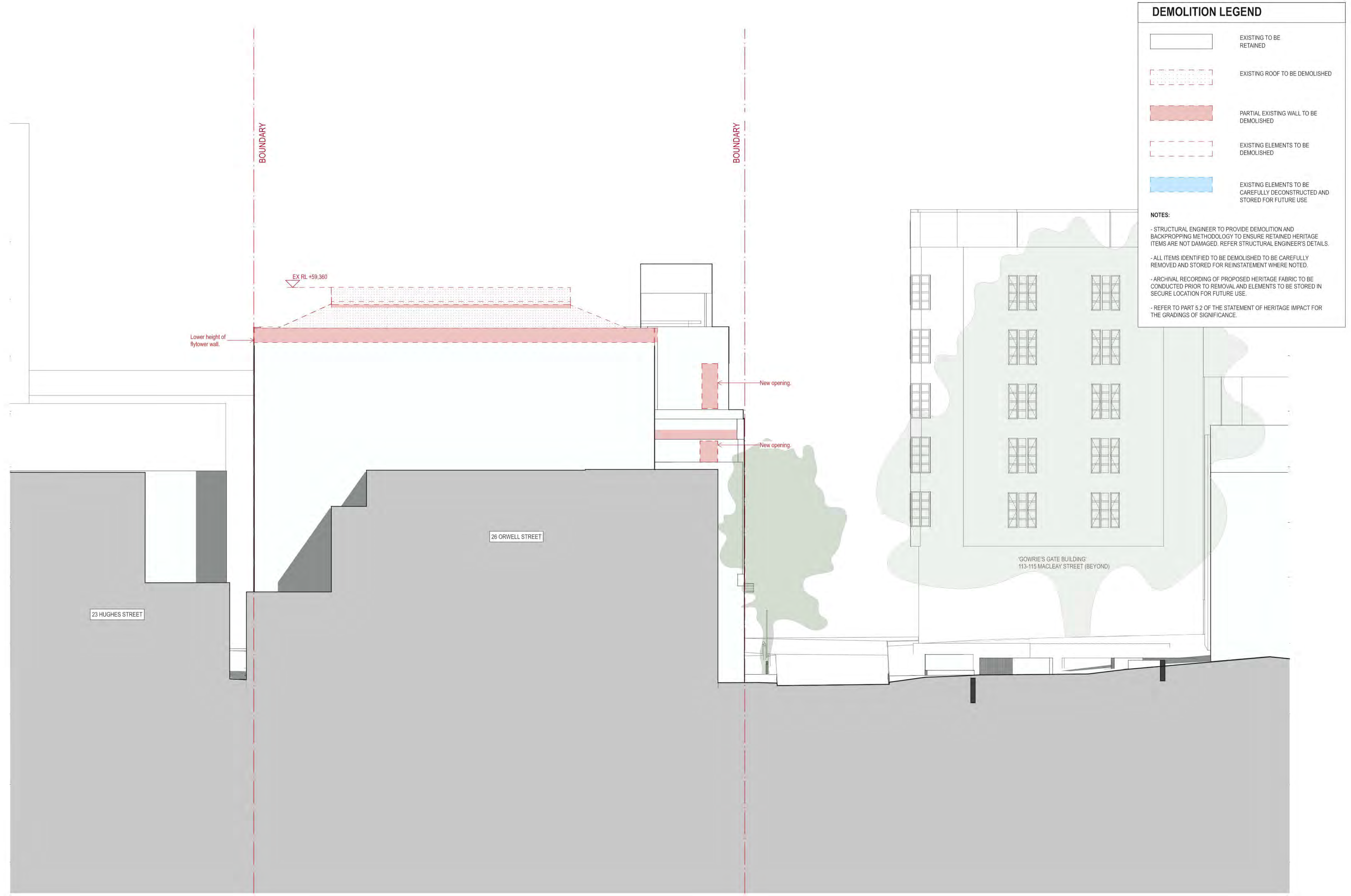

### DEMOLITION LEGEND

- EXISTING TO BE RETAINED
- EXISTING ROOF TO BE DEMOLISHED
- PARTIAL EXISTING WALL TO BE DEMOLISHED
- EXISTING ELEMENTS TO BE DEMOLISHED
- EXISTING ELEMENTS TO BE CAREFULLY DECONSTRUCTED AND STORED FOR FUTURE USE

**NOTES:**

- STRUCTURAL ENGINEER TO PROVIDE DEMOLITION AND BACKPROPPING METHODOLOGY TO ENSURE RETAINED HERITAGE ITEMS ARE NOT DAMAGED. REFER STRUCTURAL ENGINEER'S DETAILS.
- ALL ITEMS IDENTIFIED TO BE DEMOLISHED TO BE CAREFULLY REMOVED AND STORED FOR REINSTATEMENT WHERE NOTED.
- ARCHIVAL RECORDING OF PROPOSED HERITAGE FABRIC TO BE CONDUCTED PRIOR TO REMOVAL AND ELEMENTS TO BE STORED IN SECURE LOCATION FOR FUTURE USE.
- REFER TO PART 5.2 OF THE STATEMENT OF HERITAGE IMPACT FOR THE GRADINGS OF SIGNIFICANCE.

<table border="1"> <tr> <th>DATE</th> <th>REV</th> <th>DESCRIPTION</th> </tr> <tr> <td>22 JUL 2021</td> <td>-</td> <td>DEVELOPMENT APPLICATION</td> </tr> <tr> <td>01 MAR 2023</td> <td>A</td> <td>DEVELOPMENT APPLICATION</td> </tr> </table>	DATE	REV	DESCRIPTION	22 JUL 2021	-	DEVELOPMENT APPLICATION	01 MAR 2023	A	DEVELOPMENT APPLICATION	<p><b>NOTES:</b> Do not scale off drawings. Use figured dimensions only. Report any discrepancies to the architect. These designs, plans, specifications and the copyright therein are the property of Tonkin Zulaikha Greer Architects Pty Ltd, and must not be reproduced or copied wholly or in part without written permission of Tonkin Zulaikha Greer Architects Pty Ltd.</p>	<p><b>ACCESS CONSULTANT</b> ABE Consulting Phone: 0415 522 533 Email: michael@abeconsulting.com.au</p> <p><b>DRONE PHOTOGRAPHER</b> Sky Monkey Phone: 02 9630 7452 Email: Kelvin.Chng@skymonkey.com.au</p> <p><b>MODELMAKER (DIGITAL/PHYSICAL)</b> Polygenic Phone: 0404 616 473 Email: sgreen@polygenic.com.au</p>	<p><b>ACOUSTIC ENGINEER</b> Pulse White Noise Acoustics Phone: 0408 728 303 Email: ben@pwna.com.au</p> <p><b>ESD CONSULTANT</b> Climatewise Phone: 0404 025 747 Email: digby@climatewisedesign.com.au</p> <p><b>SERVICES ENGINEERS</b> Evolved Engineering Phone: 0409 398 832 Email: henry@evolvedengineering.com.au</p>	<p><b>ARCHAEOLOGY</b> AMAC Phone: 9568 6093 Email: jakibalah@archaeological.com.au</p> <p><b>FIRE ENGINEERING</b> Innova Fire Engineering Phone: 1300 86 22 62 Email: jason@innovaservices.com.au</p> <p><b>STRUCTURAL/CIVIL ENGINEER</b> BG&amp;E Phone: 0455 513 077 Email: george.agamalis@bgeng.com</p>	<p><b>ASP</b> Webb Phone: 02 9418 1444 Email: mcurkie@webbaustralia.com.au</p> <p><b>GEOTECHNICAL ENGINEER</b> Ei Australia Phone: 02 9516 0722 Email: richard.schwab@eiaustralia.com.au</p> <p><b>SURVEYOR</b> Geosurv Phone: 0412 335 173 Email: nk@geosurv.com.au</p>	<p><b>BCA CONSULTANT</b> Concise Certification Phone: 0423 424 161 Email: steven@conccert.com.au</p> <p><b>HERITAGE</b> Tonkin Zulaikha Greer Phone: 9215 4900 Email: julie@tzg.com.au</p> <p><b>TOWN PLANNER</b> Planning Lab Phone: 0447 755 799 Email: giovanni@planninglab.com</p>	<p><b>CGI</b> Mogamma Phone: 0430 394 645 Email: peter@mogamma.com.au</p> <p><b>JV3</b> Certified Energy Phone: 02 9159 3932 Email: josh@certifiedenergy.com.au</p> <p><b>TRANSPORT ENGINEER</b> The Transport Planning Partnership Phone: 0418 601 094 Email: jason.rudd@tpp.net.au</p>	<p><b>COMMUNITY CONSULTANT</b> Polymer Studios Phone: 1300 259 732 Email: andy@polymerstudios.com.au</p> <p><b>LANDSCAPE ARCHITECT</b> Arcadia Phone: 02 8571 2600 Email: ianm@arcadiala.com.au</p> <p><b>VIEW LOSS ASSESSMENT</b> Urbaine Phone: 0435 338 245 Email: dan@urbaine.com.au</p>	<p><b>CLIENT:</b> Central Element Phone: (02) 9957 5019 Email: dlavigne@centralelement.com.au</p> <p><b>WASTE CONSULTANT</b> Elephant's Foot Phone: 02 9780 3573 Email: whitney.brunson@elephantsfoot.com.au</p>	<p>PROJECT: <b>THE MINERVA</b></p> <p>SCALE 1:100 PROJECT NO: 20024</p>	<p><b>ARCHITECT</b> TONKIN ZULAIKHA GREER ARCHITECTS 117 Reservoir Street ABN: 4600272349 P: (02) 9215 4900 F: (02) 9215 4901 EMAIL: info@tzg.com.au WEB: www.tzg.com.au</p>	<p><b>DRAWING TITLE</b> DEMOLITION WEST ELEVATION</p> <p><b>SCALES</b> 1:100 @ A1</p> <p><b>PHASE</b> DEVELOPMENT APPLICATION</p> <p><b>DRAWING NO</b> A-073</p>	<p><b>DRAWN BY</b> TS, TL</p> <p><b>CHECKED</b> TS</p> <p><b>DATE</b> 1/3/2023</p> <p><b>REV</b> A</p>
DATE	REV	DESCRIPTION																				
22 JUL 2021	-	DEVELOPMENT APPLICATION																				
01 MAR 2023	A	DEVELOPMENT APPLICATION																				



DEMOLITION LEGEND	
	EXISTING TO BE RETAINED
	EXISTING ROOF TO BE DEMOLISHED
	EXISTING ROOF DATED 1980s OR LATER TO BE DEMOLISHED
	EXISTING SLAB FLOOR TO BE DEMOLISHED
	EXISTING SLAB FLOOR DATED 1980s OR LATER TO BE DEMOLISHED
	EXISTING ELEMENTS TO BE DEMOLISHED
	EXISTING ELEMENTS DATED 1980s OR LATER TO BE DEMOLISHED
	EXTENT OF EXCAVATION
	EXISTING ELEMENTS TO BE CAREFULLY DECONSTRUCTED AND STORED FOR FUTURE USE

**NOTES:**

- STRUCTURAL ENGINEER TO PROVIDE DEMOLITION AND BACKPROPPING METHODOLOGY TO ENSURE RETAINED HERITAGE ITEMS ARE NOT DAMAGED. REFER STRUCTURAL ENGINEER'S DETAILS.
- ALL ITEMS IDENTIFIED TO BE DEMOLISHED TO BE CAREFULLY REMOVED AND STORED FOR REINSTATEMENT WHERE NOTED.
- ARCHIVAL RECORDING OF PROPOSED HERITAGE FABRIC TO BE CONDUCTED PRIOR TO REMOVAL AND ELEMENTS TO BE STORED IN SECURE LOCATION FOR FUTURE USE.
- REFER TO PART 5.2 OF THE STATEMENT OF HERITAGE IMPACT FOR THE GRADINGS OF SIGNIFICANCE.

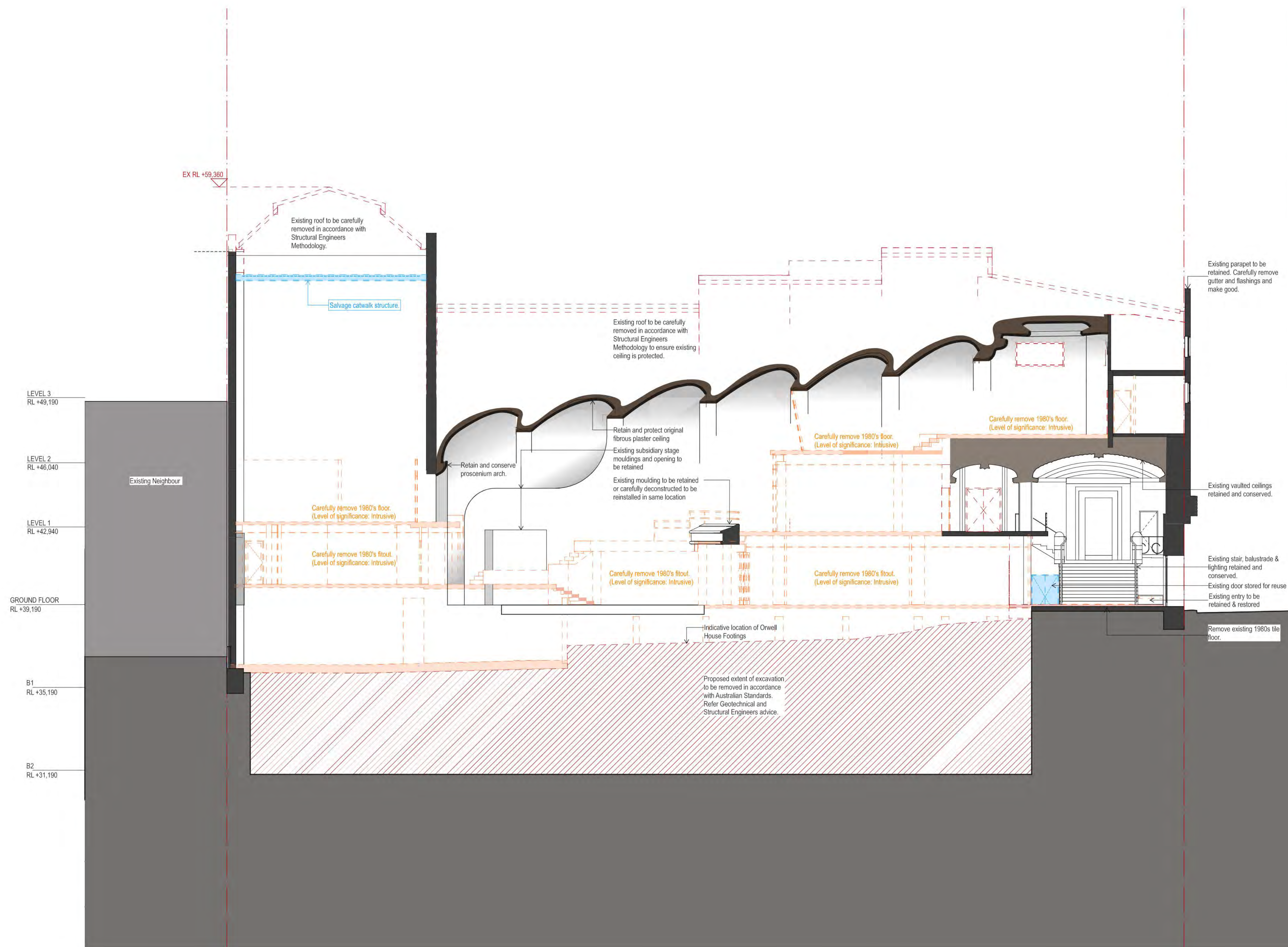

240

<table border="1"> <thead> <tr> <th>DATE</th> <th>REV</th> <th>DESCRIPTION</th> </tr> </thead> <tbody> <tr> <td>22.JUL.2021</td> <td>-</td> <td>DEVELOPMENT APPLICATION</td> </tr> <tr> <td>03.JUN.2022</td> <td>A</td> <td>DEVELOPMENT APPLICATION</td> </tr> <tr> <td>18.NOV.2022</td> <td>B</td> <td>DEVELOPMENT APPLICATION</td> </tr> <tr> <td>29.NOV.2022</td> <td>C</td> <td>DEVELOPMENT APPLICATION</td> </tr> <tr> <td>01.MAR.2023</td> <td>D</td> <td>DEVELOPMENT APPLICATION</td> </tr> </tbody> </table>	DATE	REV	DESCRIPTION	22.JUL.2021	-	DEVELOPMENT APPLICATION	03.JUN.2022	A	DEVELOPMENT APPLICATION	18.NOV.2022	B	DEVELOPMENT APPLICATION	29.NOV.2022	C	DEVELOPMENT APPLICATION	01.MAR.2023	D	DEVELOPMENT APPLICATION	<p><b>NOTES:</b></p> <p>Do not scale off drawings. Use figured dimensions only. Report any discrepancies to the architect. These designs, plans, specifications and the copyright therein are the property of Tonkin Zulaikha Greer Architects Pty Ltd, and must not be reproduced or copied wholly or in part without written permission of Tonkin Zulaikha Greer Architects Pty Ltd.</p>	<p><b>ACCESS CONSULTANT</b>  <b>ABE Consulting</b>          Phone: 0415 522 533          Email: michael@abeconsulting.com.au</p> <p><b>DRONE PHOTOGRAPHER</b>  <b>Sky Monkey</b>          Phone: 02 9630 7452          Email: Kelvin.Chng@skymonkey.com.au</p> <p><b>MODELMAKER (DIGITAL/PHYSICAL)</b>  <b>Polygenic</b>          Phone: 0404 616 473          Email: sgreen@polygenic.com.au</p>	<p><b>ACOUSTIC ENGINEER</b>  <b>Pulse White Noise Acoustics</b>          Phone: 0408 728 303          Email: beme@pwma.com.au</p> <p><b>ESD CONSULTANT</b>  <b>Climatewise</b>          Phone: 0404 025 747          Email: digby@climatewisedesign.com.au</p> <p><b>SERVICES ENGINEERS</b>  <b>Evolved Engineering</b>          Phone: 0409 398 832          Email: henry@evolvedengineering.com.au</p>	<p><b>ARCHAEOLOGY</b>  <b>AMAC</b>          Phone: 9568 6093          Email: jakibalah@archaeological.com.au</p> <p><b>FIRE ENGINEERING</b>  <b>Innova Fire Engineering</b>          Phone: 1300 88 22 62          Email: jason@innovafire.com.au</p> <p><b>STRUCTURAL/CIVIL ENGINEER</b>  <b>BG&amp;E</b>          Phone: 0455 513 077          Email: george.agamalis@bgeng.com</p>	<p><b>ASP</b>  <b>Webb</b>          Phone: 02 9418 1444          Email: mcurkie@webbaustralia.com.au</p> <p><b>GEOTECHNICAL ENGINEER</b>  <b>Ei Australia</b>          Phone: 02 9516 0722          Email: richard.arch@ei.com.au</p> <p><b>SURVEYOR</b>  <b>Geosurv</b>          Phone: 0412 335 173          Email: nk@geosurv.com.au</p>	<p><b>BCA CONSULTANT</b>  <b>Concise Certification</b>          Phone: 0423 424 161          Email: steven@conceart.com.au</p> <p><b>HERITAGE</b>  <b>Tonkin Zulaikha Greer</b>          Phone: 9215 4900          Email: julie@tzg.com.au</p> <p><b>TOWN PLANNER</b>  <b>Planning Lab</b>          Phone: 0447 755 799          Email: giovanni@planninglab.com</p>	<p><b>CGI</b>  <b>Mogamma</b>          Phone: 0430 394 645          Email: peter@mogamma.com.au</p> <p><b>JV3</b>  <b>Certified Energy</b>          Phone: 02 9159 9932          Email: josh@certifiedenergy.com.au</p> <p><b>TRANSPORT ENGINEER</b>  <b>The Transport Planning Partnership</b>          Phone: 0418 601 094          Email: jason.rudd@tpp.net.au</p>	<p><b>COMMUNITY CONSULTANT</b>  <b>Polymer Studios</b>          Phone: 1300 259 732          Email: andy@polymerstudios.com.au</p> <p><b>LANDSCAPE ARCHITECT</b>  <b>Arcadia</b>          Phone: 02 8571 2900          Email: ian@arcadiala.com.au</p> <p><b>VIEW LOSS ASSESSMENT</b>  <b>Urbaine</b>          Phone: 0435 338 245          Email: dan@urbaine.com.au</p>	<p><b>CLIENT:</b>  <b>Central Element</b>          Phone: (02) 9957 5019          Email: dlavigne@centralelement.com.au</p> <p><b>WASTE CONSULTANT</b>  <b>Elephant's Foot</b>          Phone: 02 9780 3573          Email: whitney.brunson@elephantsfoot.com.au</p>	<p>PROJECT: <b>THE MINERVA</b></p> <p>SCALE 1:100</p> <p>PROJECT NO : 20024</p>	<p><b>ARCHITECT</b>  <b>TONKIN ZULAIKHA GREER ARCHITECTS</b>          117 Reservoir Street          ABN: 46002722349          P: (02) 9215 4900          F: (02) 9215 4901          EMAIL: info@tzg.com.au          WEB: www.tzg.com.au</p>	<p><b>DRAWING TITLE</b>  <b>LONG SECTION DEMOLITION</b></p> <p><b>SCALES</b>          1:100 @ A1</p> <p><b>PHASE</b>          DEVELOPMENT APPLICATION</p> <p><b>DRAWING NO</b>  <b>A-080</b></p>	<p><b>DRAWN BY</b>          TS, TL</p> <p><b>CHECKED</b>          TS</p> <p><b>DATE</b>          1/3/2023</p> <p><b>REV</b>          D</p>
DATE	REV	DESCRIPTION																													
22.JUL.2021	-	DEVELOPMENT APPLICATION																													
03.JUN.2022	A	DEVELOPMENT APPLICATION																													
18.NOV.2022	B	DEVELOPMENT APPLICATION																													
29.NOV.2022	C	DEVELOPMENT APPLICATION																													
01.MAR.2023	D	DEVELOPMENT APPLICATION																													



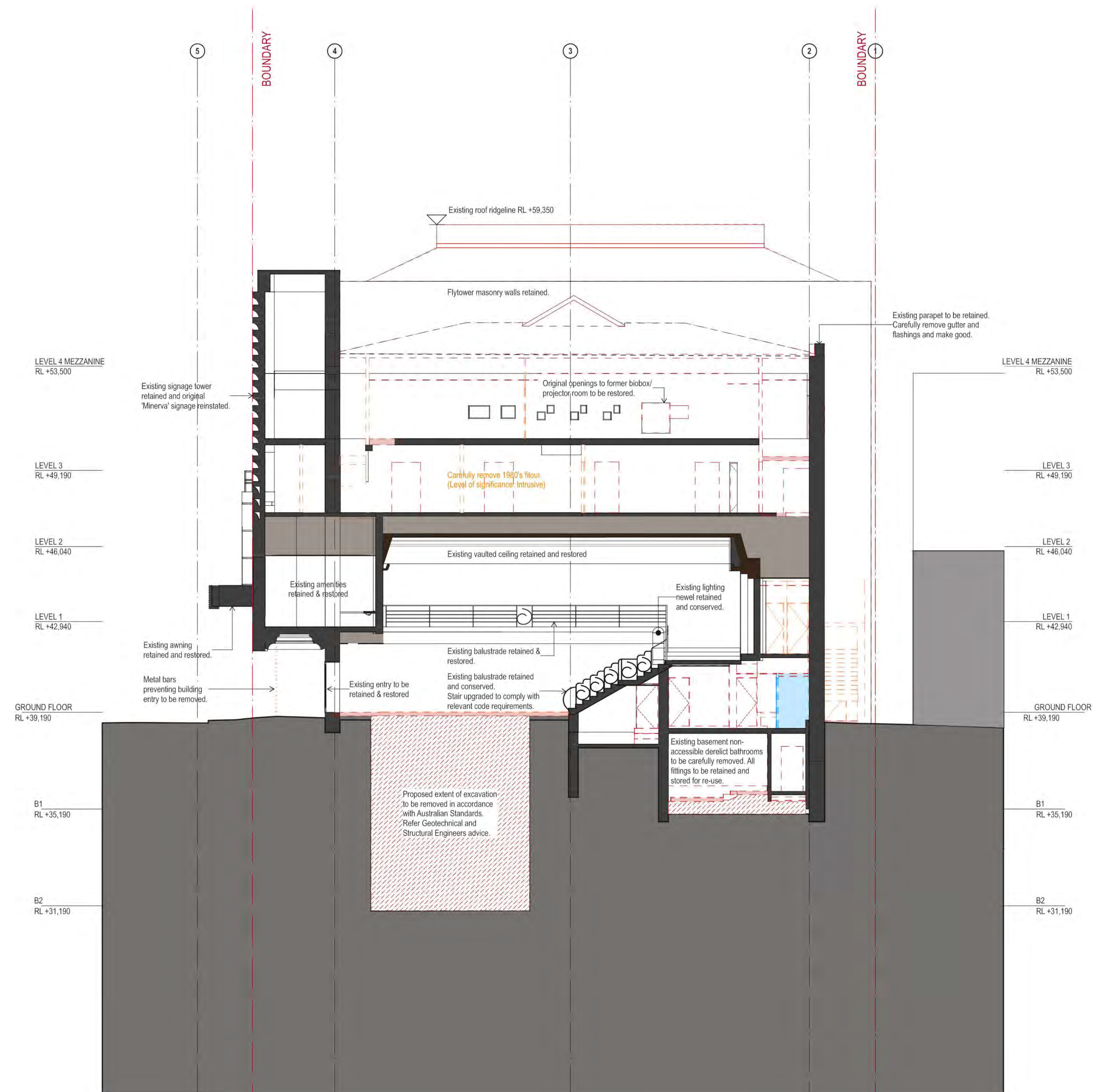

### DEMOLITION LEGEND

- EXISTING TO BE RETAINED
- EXISTING ROOF TO BE DEMOLISHED
- EXISTING ROOF DATED 1980s OR LATER TO BE DEMOLISHED
- EXISTING SLAB FLOOR TO BE DEMOLISHED
- EXISTING SLAB FLOOR DATED 1980s OR LATER TO BE DEMOLISHED
- EXISTING ELEMENTS TO BE DEMOLISHED
- EXISTING ELEMENTS DATED 1980s OR LATER TO BE DEMOLISHED
- EXTENT OF EXCAVATION
- EXISTING ELEMENTS TO BE CAREFULLY DECONSTRUCTED AND STORED FOR FUTURE USE

**NOTES:**

- STRUCTURAL ENGINEER TO PROVIDE DEMOLITION AND BACKPROPPING METHODOLOGY TO ENSURE RETAINED HERITAGE ITEMS ARE NOT DAMAGED. REFER STRUCTURAL ENGINEER'S DETAILS.
- ALL ITEMS IDENTIFIED TO BE DEMOLISHED TO BE CAREFULLY REMOVED AND STORED FOR REINSTATEMENT WHERE NOTED.
- ARCHIVAL RECORDING OF PROPOSED HERITAGE FABRIC TO BE CONDUCTED PRIOR TO REMOVAL AND ELEMENTS TO BE STORED IN SECURE LOCATION FOR FUTURE USE.
- REFER TO PART 5.2 OF THE STATEMENT OF HERITAGE IMPACT FOR THE GRADINGS OF SIGNIFICANCE.

<table border="1"> <tr><th>DATE</th><th>REV</th><th>DESCRIPTION</th></tr> <tr><td>03 JUN 2022</td><td>A</td><td>DEVELOPMENT APPLICATION</td></tr> <tr><td>18 NOV 2022</td><td>B</td><td>DEVELOPMENT APPLICATION</td></tr> <tr><td>29 NOV 2022</td><td>C</td><td>DEVELOPMENT APPLICATION</td></tr> <tr><td>01 MAR 2023</td><td>D</td><td>DEVELOPMENT APPLICATION</td></tr> </table>	DATE	REV	DESCRIPTION	03 JUN 2022	A	DEVELOPMENT APPLICATION	18 NOV 2022	B	DEVELOPMENT APPLICATION	29 NOV 2022	C	DEVELOPMENT APPLICATION	01 MAR 2023	D	DEVELOPMENT APPLICATION	<p><b>NOTES:</b> Do not scale off drawings. Use figured dimensions only. Report any discrepancies to the architect. These designs, plans, specifications and the copyright therein are the property of Tonkin Zulaikha Greer Architects Pty Ltd, and must not be reproduced or copied wholly or in part without written permission of Tonkin Zulaikha Greer Architects Pty Ltd.</p>	<p><b>ACCESS CONSULTANT</b> ABE Consulting Phone: 0415 522 533 Email: michael@abeconsulting.com.au</p> <p><b>DRONE PHOTOGRAPHER</b> Sky Monkey Phone: 02 9630 7462 Email: Kelvin.Ong@skymonkey.com.au</p> <p><b>MODELMAKER (DIGITAL/PHYSICAL)</b> Polygenic Phone: 0404 616 473 Email: sgreen@polygenic.com.au</p>	<p><b>ACOUSTIC ENGINEER</b> Pulse White Noise Acoustics Phone: 0408 728 303 Email: benne@pwna.com.au</p> <p><b>ESD CONSULTANT</b> Climatewise Phone: 0404 025 747 Email: digby@climatewisedesign.com.au</p> <p><b>SERVICES ENGINEERS</b> Evolved Engineering Phone: 0409 398 832 Email: henry@evolvedengineering.com.au</p>	<p><b>ARCHAEOLOGY</b> AMAC Phone: 9568 6093 Email: jakibalah@archaeological.com.au</p> <p><b>FIRE ENGINEERING</b> Innova Fire Engineering Phone: 1300 86 22 62 Email: jason@innovafire.com.au</p> <p><b>STRUCTURAL/CIVIL ENGINEER</b> BG&amp;E Phone: 0455 513 077 Email: george.agamalis@bgeng.com</p>	<p><b>ASP</b> Webb Phone: 02 9418 1444 Email: mrcurke@webbaustralia.com.au</p> <p><b>GEOTECHNICAL ENGINEER</b> Ei Australia Phone: 02 9516 0722 Email: richard@ei.com.au</p> <p><b>SURVEYOR</b> Geosurv Phone: 0412 335 173 Email: nk@geosurv.com.au</p>	<p><b>BCA CONSULTANT</b> Concise Certification Phone: 0423 424 161 Email: steven@conccert.com.au</p> <p><b>HERITAGE</b> Tonkin Zulaikha Greer Phone: 9215 4900 Email: julie@tzg.com.au</p> <p><b>TOWN PLANNER</b> Planning Lab Phone: 0447 755 799 Email: giovanni@planninglab.com</p>	<p><b>CGI</b> Mogamma Phone: 0430 394 645 Email: peter@mogamma.com.au</p> <p><b>JV3</b> Certified Energy Phone: 02 9159 3932 Email: josh@certifiedenergy.com.au</p> <p><b>TRANSPORT ENGINEER</b> The Transport Planning Partnership Phone: 0418 601 094 Email: jason.rudd@tpp.net.au</p>	<p><b>COMMUNITY CONSULTANT</b> Polymer Studios Phone: 1300 259 732 Email: andy@polymerstudios.com.au</p> <p><b>LANDSCAPE ARCHITECT</b> Arcadia Phone: 02 8571 2500 Email: ianm@arcadiala.com.au</p> <p><b>VIEW LOSS ASSESSMENT</b> Urbaine Phone: 0435 338 245 Email: dan@urbaine.com.au</p>	<p><b>CLIENT:</b> Central Element Phone: (02) 9957 5019 Email: dlavigne@centralelement.com.au</p> <p><b>WASTE CONSULTANT</b> Elephant's Foot Phone: 02 9780 3573 Email: whitney.brunson@elephantsfoot.com.au</p>	<p><b>PROJECT:</b> THE MINERVA</p> <p><b>SCALE 1:100</b> PROJECT NO : 20024</p>	<p><b>ARCHITECT</b> TONKIN ZULAIKHA GREER ARCHITECTS 117 Reservoir Street ABN: 4600272349 P: (02) 9215 4900 F: (02) 9215 4901 EMAIL: info@tzg.com.au WEB: www.tzg.com.au</p>	<p><b>DRAWING TITLE</b> CROSS SECTION A DEMOLITION</p> <p><b>SCALES</b> 1:100 @ A1</p> <p><b>PHASE</b> DEVELOPMENT APPLICATION</p>	<p><b>DRAWING NO</b> A-081</p>	<p><b>DRAWN BY</b> TS, TL</p> <p><b>CHECKED</b> TS</p> <p><b>DATE</b> 1/3/2023</p> <p><b>REV</b> D</p>
DATE	REV	DESCRIPTION																											
03 JUN 2022	A	DEVELOPMENT APPLICATION																											
18 NOV 2022	B	DEVELOPMENT APPLICATION																											
29 NOV 2022	C	DEVELOPMENT APPLICATION																											
01 MAR 2023	D	DEVELOPMENT APPLICATION																											



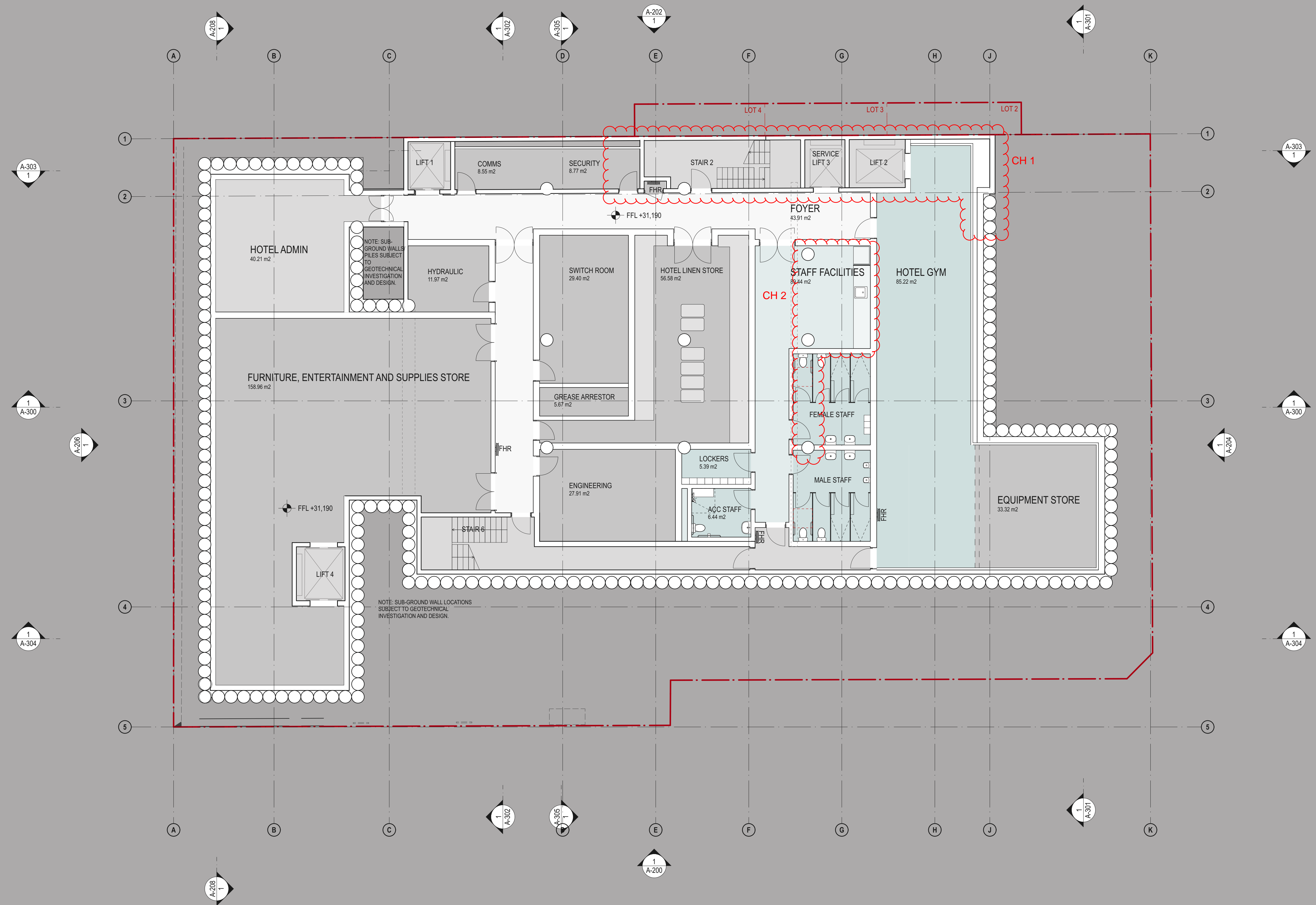

DATE	REV	DESCRIPTION:
22.JUL.2021	-	DEVELOPMENT APPLICATION
16.AUG.2021	A	DEVELOPMENT APPLICATION
03.JUN.2022	B	DEVELOPMENT APPLICATION
18.NOV.2022	C	DEVELOPMENT APPLICATION
08.DEC.2022	D	DEVELOPMENT APPLICATION
10.FEB.2023	E	DEVELOPMENT APPLICATION
16.AUG.2023	F	DEVELOPMENT APPLICATION

**NOTES:**  
Do not scale off drawings. Use figured dimensions only. Report any discrepancies to the architect. These designs, plans, specifications and the copyright therein are the property of Tonkin Zulaikha Greer Architects Pty Ltd, and must not be reproduced or copied wholly or in part without written permission of Tonkin Zulaikha Greer Architects Pty Ltd.

**ACCESS CONSULTANT**  
ABE Consulting  
Phone: 0415 522 533  
Email: michael@abeconsulting.com.au

**DRONE PHOTOGRAPHER**  
Sky Monkey  
Phone: 02 9630 7452  
Email: Kevin.Org@skymonkey.com.au

**MODELMAKER (DIGITAL/PHYSICAL)**  
Polygenic  
Phone: 0404 616 473  
Email: sgreen@polygenic.com.au

**ACOUSTIC ENGINEER**  
Pulse White Noise Acoustics  
Phone: 0408 728 303  
Email: ben@pwna.com.au

**ESD CONSULTANT**  
Climatwise  
Phone: 0404 025 747  
Email: digby@climatwisedesign.com.au

**SERVICES ENGINEERS**  
Evolved Engineering  
Phone: 0409 398 832  
Email: henry@evolvedengineering.com.au

**ARCHAEOLOGY**  
AMAC  
Phone: 9568 6093  
Email: jakibah@archaeological.com.au

**FIRE ENGINEERING**  
Innova Fire Engineering  
Phone: 1300 86 22 62  
Email: jason@innovafire.com.au

**STRUCTURAL/CIVIL ENGINEER**  
BG&E  
Phone: 0455 513 077  
Email: george.agamalis@bgeng.com

**ASP**  
Webb  
Phone: 02 9418 1444  
Email: mrouke@webbaustralia.com.au

**GEOTECHNICAL ENGINEER**  
Ei Australia  
Phone: 02 9516 0722  
Email: richard.sanchez@eiaustralia.com.au

**SURVEYOR**  
Geosurv  
Phone: 0412 335 173  
Email: nk@geosurv.com.au

**BCA CONSULTANT**  
Concise Certification  
Phone: 0423 424 161  
Email: steven@concisecert.com.au

**HERITAGE**  
Tonkin Zulaikha Greer  
Phone: 9215 4900  
Email: julie@tzg.com.au

**TOWN PLANNER**  
Planning Lab  
Phone: 0447 755 799  
Email: giovanni@planninglab.com

**CGI**  
Mogamma  
Phone: 0430 394 645  
Email: peter@mogamma.com.au

**JV3**  
Certified Energy  
Phone: 02 9159 3932  
Email: jsh@certifiedenergy.com.au

**TRANSPORT ENGINEER**  
The Transport Partnership  
Phone: 0418 601 094  
Email: jason.rudd@tpp.net.au

**COMMUNITY CONSULTANT**  
Polymer Studios  
Phone: 1300 259 732  
Email: andy@polymerstudios.com.au

**LANDSCAPE ARCHITECT**  
Arcadia  
Phone: 02 8571 2900  
Email: ian@arcadia.com.au

**VIEW LOSS ASSESSMENT**  
Urbaine  
Phone: 0435 338 245  
Email: dan@urbaine.com.au

**CLIENT:**  
Central Element  
Phone: (02) 9957 5019  
Email: diavigne@centralelement.com.au

**WASTE CONSULTANT**  
Elephant's Foot  
Phone: 02 9780 3573  
Email: whitney.brunson@elephantsfoot.com.au

**PROJECT:**  
THE MINERVA

SCALE 1:100

PROJECT NO: 20024

**ARCHITECT**  
TONKIN ZULAIKHA GREER ARCHITECTS  
117 Reservoir Street  
ABN: 46002722349  
P: (02) 9215 4900  
F: (02) 9215 4901  
EMAIL: info@tzg.com.au  
WEB: www.tzg.com.au

**DRAWING TITLE**  
BASEMENT 2 FLOOR PLAN

**SCALES**  
1:100 @ A1

**PHASE**  
DEVELOPMENT APPLICATION

**DRAWING NO**  
A-102

DRAWN BY	TS, TL
CHECKED	TS
DATE	16/8/2023
REV	F



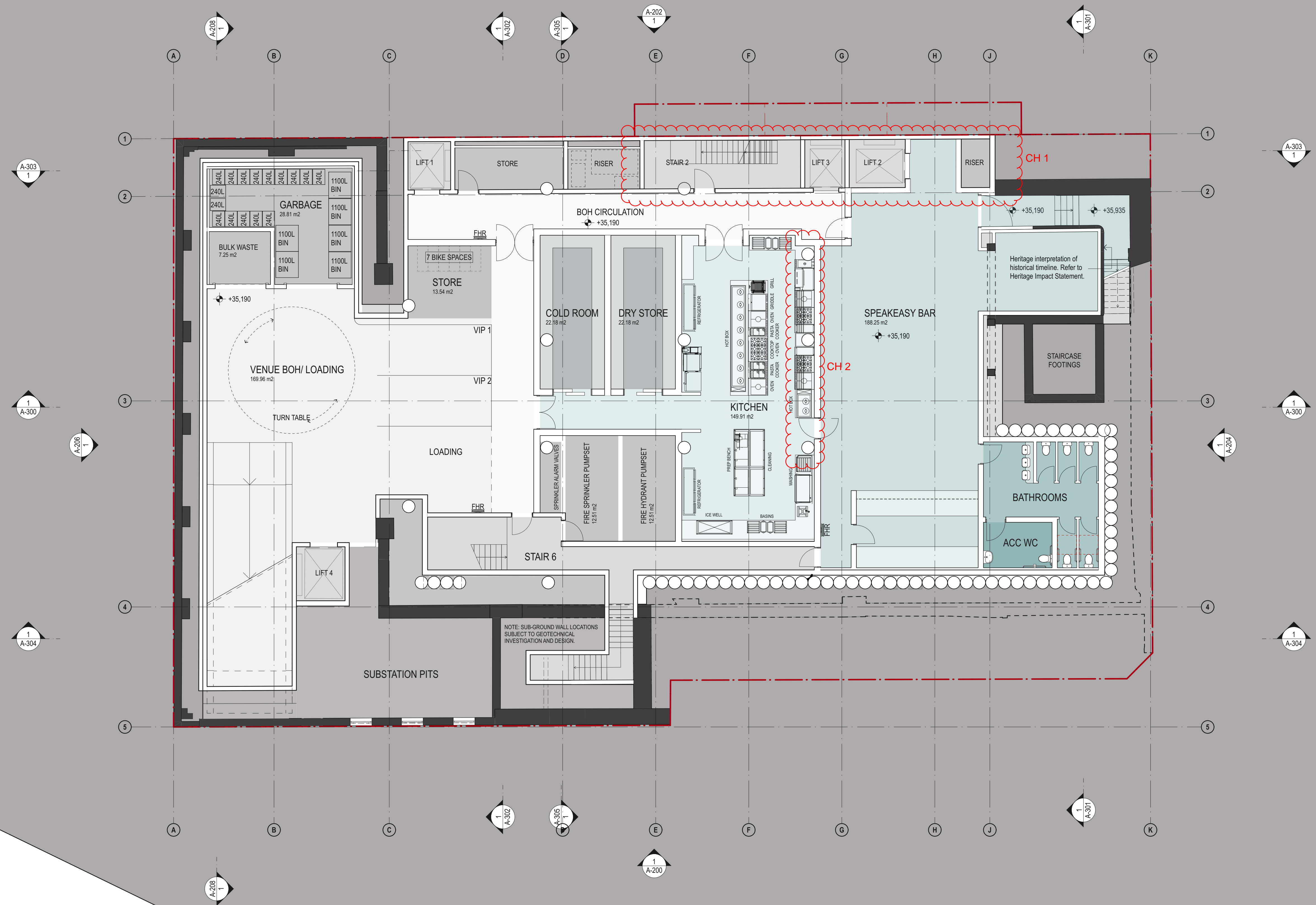

DATE	REV	DESCRIPTION:
22.JUL.2021	-	DEVELOPMENT APPLICATION
16.AUG.2021	A	DEVELOPMENT APPLICATION
03.JUN.2022	B	DEVELOPMENT APPLICATION
18.NOV.2022	C	DEVELOPMENT APPLICATION
08.DEC.2022	D	DEVELOPMENT APPLICATION
16.AUG.2023	E	DEVELOPMENT APPLICATION

**NOTES:**  
 Do not scale off drawings. Use figured dimensions only. Report any discrepancies to the architect. These designs, plans, specifications and the copyright therein are the property of Tonkin Zulaikha Greer Architects Pty Ltd, and must not be reproduced or copied wholly or in part without written permission of Tonkin Zulaikha Greer Architects Pty Ltd.

**ACCESS CONSULTANT**  
 ABE Consulting  
 Phone: 0415 522 533  
 Email: michael@abeconsulting.com.au

**DRONE PHOTOGRAPHER**  
 Sky Monkey  
 Phone: 02 9630 7452  
 Email: kevin Ong@skymonkey.com.au

**MODELMAKER (DIGITAL/PHYSICAL)**  
 Polygenic  
 Phone: 0404 616 473  
 Email: sgreen@polygenic.com.au

**ACOUSTIC ENGINEER**  
 Pulse White Noise Acoustics  
 Phone: 0408 728 303  
 Email: berrn@pwna.com.au

**ESD CONSULTANT**  
 Climatwise  
 Phone: 0404 025 747  
 Email: digby@climatwisedesign.com.au

**SERVICES ENGINEERS**  
 Evolved Engineering  
 Phone: 0409 398 832  
 Email: henry@evolvedengineering.com.au

**ARCHAEOLOGY**  
 AMAC  
 Phone: 9568 6093  
 Email: jakib@archaeological.com.au

**FIRE ENGINEERING**  
 Innova Fire Engineering  
 Phone: 1300 86 22 62  
 Email: jason@innovafire.com.au

**STRUCTURAL/CIVIL ENGINEER**  
 BG&E  
 Phone: 0455 513 077  
 Email: george.agamalis@bgeng.com

**ASP**  
 Webb  
 Phone: 02 9418 1444  
 Email: mrouke@webbaustralia.com.au

**GEOTECHNICAL ENGINEER**  
 Ei Australia  
 Phone: 02 9516 0722  
 Email: richard.sanchez@eiaustralia.com.au

**SURVEYOR**  
 Geosurv  
 Phone: 0412 335 173  
 Email: nk@geosurv.com.au

**BCA CONSULTANT**  
 Concise Certification  
 Phone: 0423 424 161  
 Email: steven@concisecc.com.au

**HERITAGE**  
 Tonkin Zulaikha Greer  
 Phone: 9215 4900  
 Email: julie@tzg.com.au

**TOWN PLANNER**  
 Planning Lab  
 Phone: 0447 755 799  
 Email: giovanni@planninglab.com

**CGI**  
 Mogamma  
 Phone: 0430 394 645  
 Email: peter@mogamma.com.au

**JV3**  
 Certified Energy  
 Phone: 02 9159 3932  
 Email: jsh@certifiedenergy.com.au

**TRANSPORT ENGINEER**  
 The Transport Planning Partnership  
 Phone: 0418 601 094  
 Email: jason.rudd@tpp.net.au

**COMMUNITY CONSULTANT**  
 Polymer Studios  
 Phone: 1300 259 732  
 Email: andy@polymerstudios.com.au

**LANDSCAPE ARCHITECT**  
 Arcadia  
 Phone: 02 8571 2800  
 Email: ianm@arcadiala.com.au

**VIEW LOSS ASSESSMENT**  
 Urbaine  
 Phone: 0435 338 245  
 Email: dan@urbaine.com.au

**CLIENT:**  
 Central Element  
 Phone: (02) 9957 5019  
 Email: diavigne@centralelement.com.au

**WASTE CONSULTANT**  
 Elephant's Foot  
 Phone: 02 9780 3573  
 Email: whitney.brunson@elephantsfoot.com.au

**PROJECT:**  
 THE MINERVA

**SCALE:** 1:100

**PROJECT NO:** 20024

**ARCHITECT:**  
 TONKIN ZULAIKHA GREER ARCHITECTS  
 117 Reservoir Street  
 ABN: 4600272349  
 P: (02) 9215 4900  
 F: (02) 9215 4901  
 EMAIL: info@tzg.com.au  
 WEB: www.tzg.com.au

**ARCHITECTS:**  
 tonkin zulaikha greer

DRAWING TITLE		DRAWING NO	
BASEMENT 1 FLOOR PLAN		A-103	
SCALES		1:100 @ A1	
PHASE		DEVELOPMENT APPLICATION	

DRAWN BY		CHECKED		DATE		REV	
TS, TL		TS		16/8/2023		E	



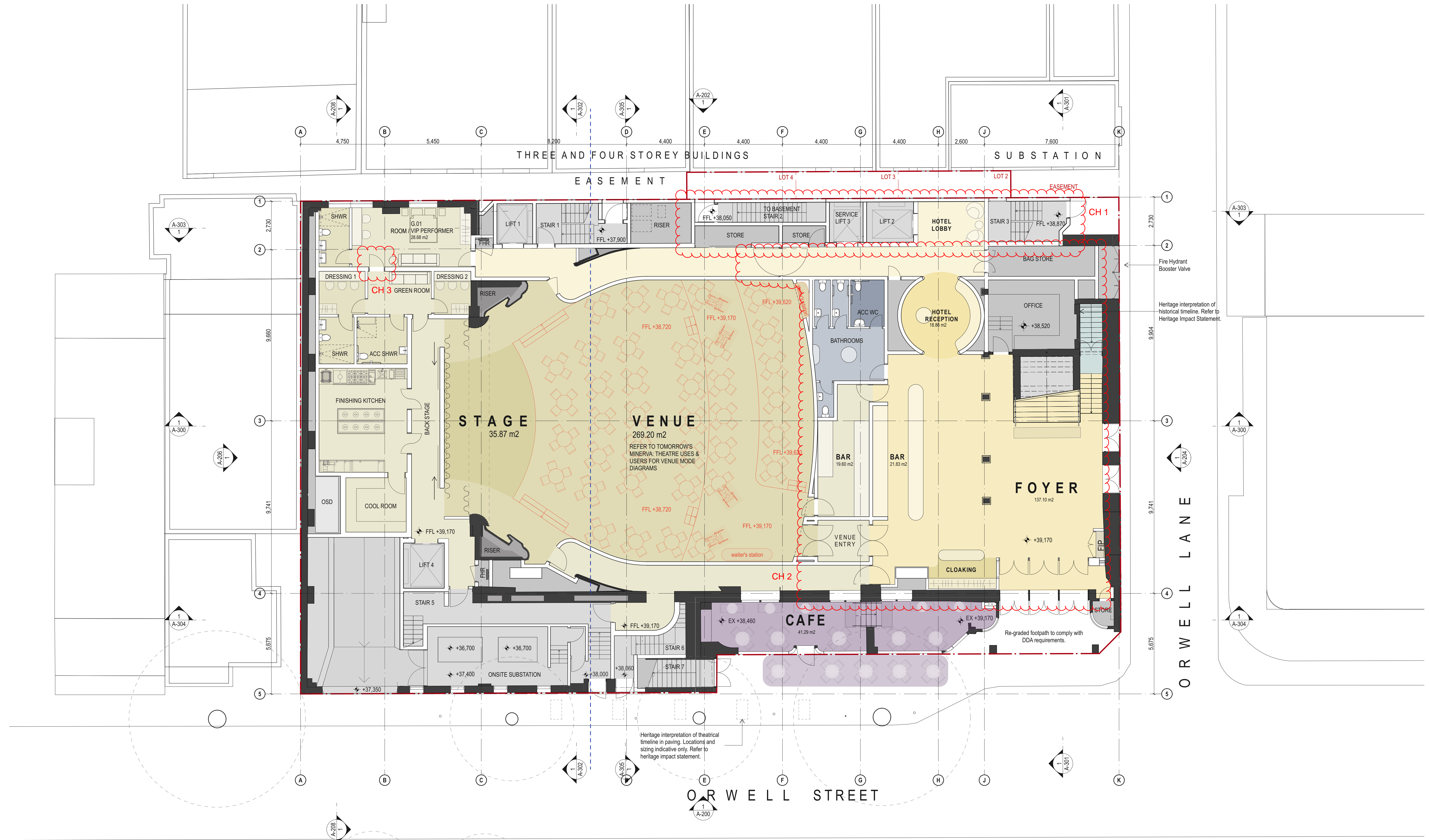

Heritage interpretation of theatrical timeline in paving. Locations and sizing indicative only. Refer to heritage impact statement.

Heritage interpretation of historical timeline. Refer to Heritage Impact Statement.

ORWELL LANE

SPRINGFIELD GARDENS

GOWRIE'S GATE BLDG  
(113 - 115 MACLEAY STREET)

<b>DATE</b> 16.AUG.2021 17.SEP.2021 27.OCT.2021 03.JUN.2022 18.NOV.2022 29.NOV.2022 08.DEC.2022 10.FEB.2023 16.AUG.2023	<b>REV</b> A B C D E F G H I	<b>DESCRIPTION:</b> DEVELOPMENT APPLICATION DEVELOPMENT APPLICATION DEVELOPMENT APPLICATION DEVELOPMENT APPLICATION DEVELOPMENT APPLICATION DEVELOPMENT APPLICATION DEVELOPMENT APPLICATION DEVELOPMENT APPLICATION DEVELOPMENT APPLICATION	<b>NOTES:</b> Do not scale off drawings. Use figured dimensions only. Report any discrepancies to the architect. These designs, plans, specifications and the copyright therein are the property of Tonkin Zulaikha Greer Architects Pty Ltd, and must not be reproduced or copied wholly or in part without written permission of Tonkin Zulaikha Greer Architects Pty Ltd.	<b>ACCESS CONSULTANT</b> ABE Consulting Phone: 0415 522 533 Email: michael@abeconsulting.com.au <b>DRONE PHOTOGRAPHER</b> Sky Monkey Phone: 0404 025 747 Email: kelin Ong@skymonkey.com.au <b>MODELMAKER (DIGITAL/PHYSICAL)</b> Polygenic Phone: 0404 616 473 Email: sgreen@polygenic.com.au	<b>ACOUSTIC ENGINEER</b> Pulse White Noise Acoustics Phone: 0408 728 303 Email: benn@pwna.com.au <b>ESD CONSULTANT</b> Climatewise Phone: 0404 025 747 Email: digby@climatewisedesign.com.au <b>SERVICES ENGINEERS</b> Evolved Engineering Phone: 0409 398 832 Email: henry@evolvedengineering.com.au	<b>ARCHAEOLOGY</b> AMAC Phone: 9568 6093 Email: jakibah@archaeological.com.au <b>FIRE ENGINEERING</b> Innova Fire Engineering Phone: 1300 86 22 62 Email: jason@innofire.com.au <b>STRUCTURAL/CIVIL ENGINEER</b> BG&E Phone: 0455 513 077 Email: george.agamalis@bgeng.com	<b>ASP</b> Webb Phone: 02 9418 1444 Email: mrouke@webbaustralia.com.au <b>GEOTECHNICAL ENGINEER</b> Ei Australia Phone: 1300 86 0722 Email: richard.sawchew@eiaustralia.com.au <b>SURVEYOR</b> Geosurv Phone: 0412 335 173 Email: nk@geosurv.com.au	<b>BCA CONSULTANT</b> Concise Certification Phone: 0423 424 161 Email: steven@consecert.com.au <b>HERITAGE</b> Tonkin Zulaikha Greer Phone: 9215 4900 Email: julie@tzg.com.au <b>TOWN PLANNER</b> Planning Lab Phone: 0447 755 799 Email: giovanni@planninglab.com	<b>CGI</b> Mogama Phone: 0430 394 645 Email: andy@mogama.com.au <b>JV3</b> Certified Energy Phone: 02 9159 3932 Email: jsh@certifiedenergy.com.au <b>TRANSPORT ENGINEER</b> The Transport Planning Partnership Phone: 0418 601 094 Email: jason.rudd@tpp.net.au	<b>COMMUNITY CONSULTANT</b> Polymer Studios Phone: 1300 259 732 Email: andy@polymerstudios.com.au <b>LANDSCAPE ARCHITECT</b> Arcadia Phone: 02 8571 2800 Email: ianm@arcadia.com.au <b>VIEW LOSS ASSESSMENT</b> Urbaine Phone: 0435 338 245 Email: dan@urbaine.com.au	<b>CLIENT:</b> Central Element Phone: (02) 9557 5019 Email: diavigne@centralelement.com.au <b>WASTE CONSULTANT</b> Elephant's Foot Phone: 02 9780 3573 Email: whitney.brunson@elephantsfoot.com.au	<b>PROJECT:</b> THE MINERVA  SCALE 1:100 PROJECT NO: 20024	<b>ARCHITECT</b> TONKIN ZULAIKHA GREER ARCHITECTS 117 Reservoir Street ABN: 4600272349 P: (02) 9215 4900 F: (02) 9215 4901 EMAIL: info@tzg.com.au WEB: www.tzg.com.au	<b>DRAWING TITLE</b> GROUND FLOOR PLAN  <b>SCALES</b> 1:100 @ A1  <b>PHASE</b> DEVELOPMENT APPLICATION <b>DRAWING NO</b> A-104	<b>DRAWN BY</b> TS, TL <b>CHECKED</b> TS <b>DATE</b> 16/8/2023 <b>REV</b> I
--	---	--	---	---	--	---	--	---	--	--	---	--	--	---	--





DATE	REV	DESCRIPTION
22.JUL.2021	-	DEVELOPMENT APPLICATION
16.AUG.2021	A	DEVELOPMENT APPLICATION
03.JUN.2022	B	DEVELOPMENT APPLICATION
18.NOV.2022	C	DEVELOPMENT APPLICATION
29.NOV.2022	D	DEVELOPMENT APPLICATION
08.DEC.2022	E	DEVELOPMENT APPLICATION
20.FEB.2023	F	DEVELOPMENT APPLICATION
16.AUG.2023	G	DEVELOPMENT APPLICATION

**NOTES:**  
Do not scale off drawings. Use figured dimensions only. Report any discrepancies to the architect. These designs, plans, specifications and the copyright therein are the property of Tonkin Zulaikha Greer Architects Pty Ltd, and must not be reproduced or copied wholly or in part without written permission of Tonkin Zulaikha Greer Architects Pty Ltd.

**ACCESS CONSULTANT**  
ABE Consulting  
Phone: 0415 522 533  
Email: michael@abeconsulting.com.au

**ACOUSTIC ENGINEER**  
Pulse White Noise Acoustics  
Phone: 0408 728 303  
Email: ben@pwna.com.au

**ARCHAEOLOGY**  
AMAC  
Phone: 9568 6093  
Email: jakibah@archaeological.com.au

**ASP**  
Webb  
Phone: 02 9418 1444  
Email: mrouke@webbba.com.au

**BCA CONSULTANT**  
Concise Certification  
Phone: 0423 424 161  
Email: steven@concise.com.au

**CGI**  
Mogamma  
Phone: 0430 394 645  
Email: andy@mogamma.com.au

**COMMUNITY CONSULTANT**  
Polymer Studios  
Phone: 1300 259 732  
Email: andy@polymerstudios.com.au

**CLIENT:**  
Central Element  
Phone: (02) 9557 5019  
Email: diavigne@centralelement.com.au

**PROJECT:**  
THE MINERVA  
SCALE 1:100  
PROJECT NO: 20024

**ARCHITECT**  
TONKIN ZULAIKHA GREER ARCHITECTS  
117 Reservoir Street  
ABN: 46002722349  
P: (02) 9215 4900  
F: (02) 9215 4901  
EMAIL: info@tzg.com.au  
WEB: www.tzg.com.au

**DRAWING TITLE**  
LEVEL 1 PLAN  
SCALES  
1:100 @ A1  
PHASE  
DEVELOPMENT APPLICATION

**DRAWING NO**  
A-105

**DRAWN BY**  
TS, TL  
**CHECKED**  
TS  
**DATE**  
16/8/2023  
**REV**  
G



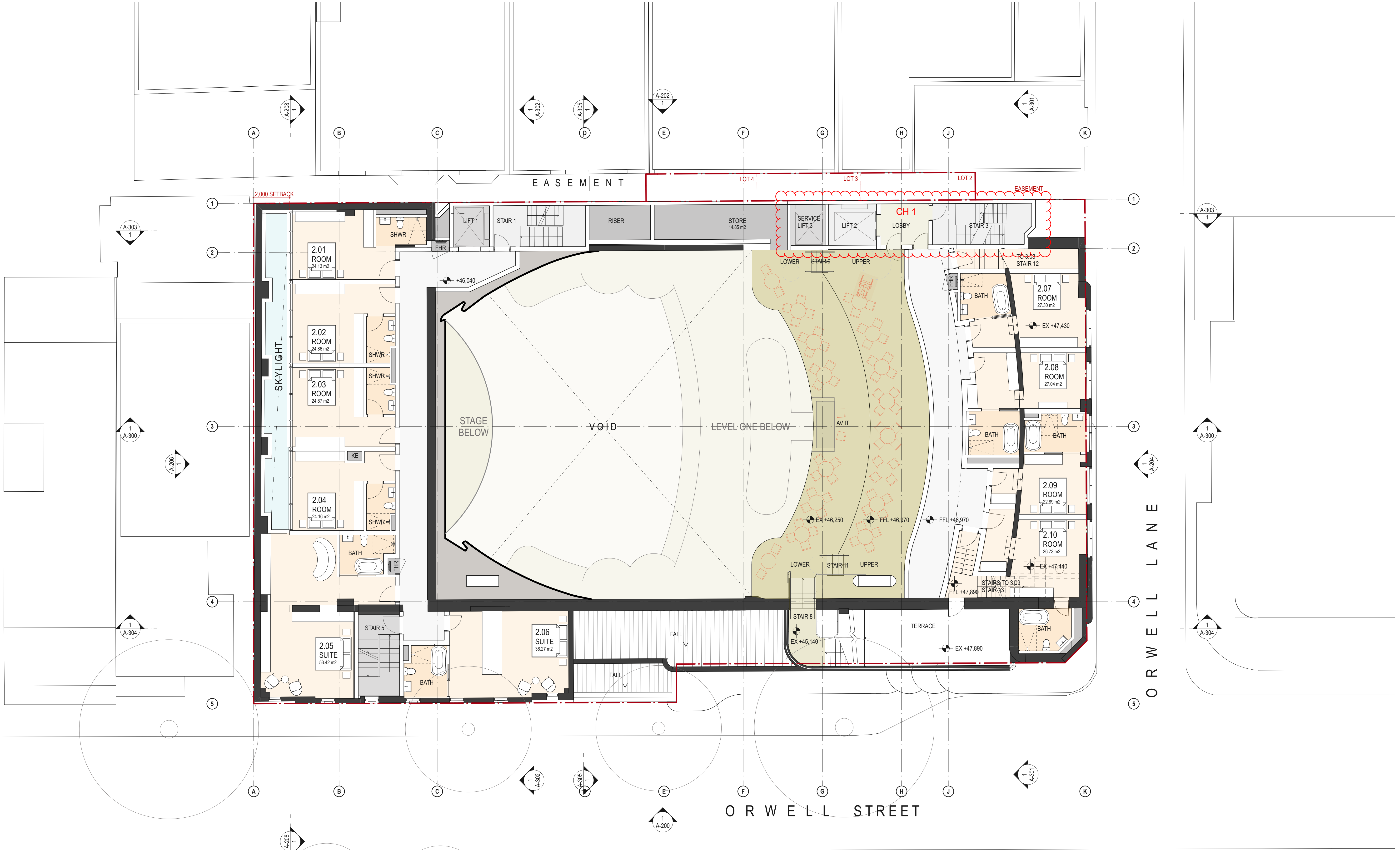

<b>DATE</b> 22.JUL.2021 16.AUG.2021 03.JUN.2022 18.NOV.2022 29.NOV.2022 08.DEC.2022 20.FEB.2023 16.AUG.2023	<b>REV</b> - A B C D E F G	<b>DESCRIPTION:</b> DEVELOPMENT APPLICATION DEVELOPMENT APPLICATION DEVELOPMENT APPLICATION DEVELOPMENT APPLICATION DEVELOPMENT APPLICATION DEVELOPMENT APPLICATION DEVELOPMENT APPLICATION	<b>NOTES:</b> Do not scale off drawings. Use figured dimensions only. Report any discrepancies to the architect. These designs, plans, specifications and the copyright therein are the property of Tonkin Zulaikha Greer Architects Pty Ltd, and must not be reproduced or copied wholly or in part without written permission of Tonkin Zulaikha Greer Architects Pty Ltd.	<b>ACCESS CONSULTANT</b> ABE Consulting Phone: 0415 522 533 Email: michael@abeconsulting.com.au <b>DRONE PHOTOGRAPHER</b> Sky Monkey Phone: 0404 025 747 Email: Kevin.Cng@skymonkey.com.au <b>MODELMAKER (DIGITAL/PHYSICAL)</b> Polygenic Phone: 0404 616 473 Email: sgreen@polygenic.com.au	<b>ACOUSTIC ENGINEER</b> Pulse White Noise Acoustics Phone: 0408 728 303 Email: berno@pwna.com.au <b>ESD CONSULTANT</b> Climatwise Phone: 0404 025 747 Email: digby@climatwisedesign.com.au <b>SERVICES ENGINEERS</b> Evolved Engineering Phone: 0409 398 832 Email: henry@evolvedengineering.com.au	<b>ARCHAEOLOGY</b> AMAC Phone: 9568 6093 Email: jakibah@archaeological.com.au <b>FIRE ENGINEERING</b> Innova Fire Engineering Phone: 1300 86 22 62 Email: jason@innovafireservices.com.au <b>STRUCTURAL/CIVIL ENGINEER</b> BG&E Phone: 0455 513 077 Email: george.agamalis@bgeng.com	<b>ASP</b> Webb Phone: 02 9418 1444 Email: mrouke@webbaustralia.com.au <b>GEOTECHNICAL ENGINEER</b> Ei Australia Phone: 02 9516 0722 Email: richard.sarnew@eiaustralia.com.au <b>SURVEYOR</b> Geosurv Phone: 0412 335 173 Email: nk@geosurv.com.au	<b>BCA CONSULTANT</b> Concise Certification Phone: 0423 424 161 Email: steven@concisecert.com.au <b>HERITAGE</b> Tonkin Zulaikha Greer Phone: 9215 4900 Email: julie@tzg.com.au <b>TOWN PLANNER</b> Planning Lab Phone: 0447 755 799 Email: giovanni@planninglab.com	<b>CGI</b> Mogamma Phone: 0430 394 645 Email: peter@mogamma.com.au <b>JV3</b> Certified Energy Phone: 02 9159 3832 Email: jsh@certifiedenergy.com.au <b>TRANSPORT ENGINEER</b> The Transport Planning Partnership Phone: 0418 601 094 Email: jason.rudd@tpp.net.au	<b>COMMUNITY CONSULTANT</b> Polymer Studios Phone: 1300 259 732 Email: andy@polymerstudios.com.au <b>LANDSCAPE ARCHITECT</b> Arcadia Phone: 02 8571 2800 Email: ianm@arcadiala.com.au <b>VIEW LOSS ASSESSMENT</b> Urbaine Phone: 0435 338 245 Email: dan@urbaine.com.au	<b>CLIENT:</b> Central Element Phone: (02) 9557 5019 Email: diavigne@centralelement.com.au <b>WASTE CONSULTANT</b> Elephant's Foot Phone: 02 9780 3573 Email: whitney.brunson@elephantsfoot.com.au	<b>PROJECT:</b> THE MINERVA SCALE 1:100 PROJECT NO: 20024	<b>ARCHITECT</b> TONKIN ZULAIKHA GREER ARCHITECTS 117 Reservoir Street ABN: 46002722349 P: (02) 9215 4900 F: (02) 9215 4901 EMAIL: info@tzg.com.au WEB: www.tzg.com.au	<b>DRAWING TITLE</b> LEVEL 2 PLAN <b>SCALES</b> 1:100 @ A1 <b>PHASE</b> DEVELOPMENT APPLICATION <b>DRAWING NO</b> A-106	<b>DRAWN BY</b> TS, TL <b>CHECKED</b> TS <b>DATE</b> 16/8/2023 <b>REV</b> G
---	--	--	---	---	---	---	---	---	---	--	---	--	---	--	--



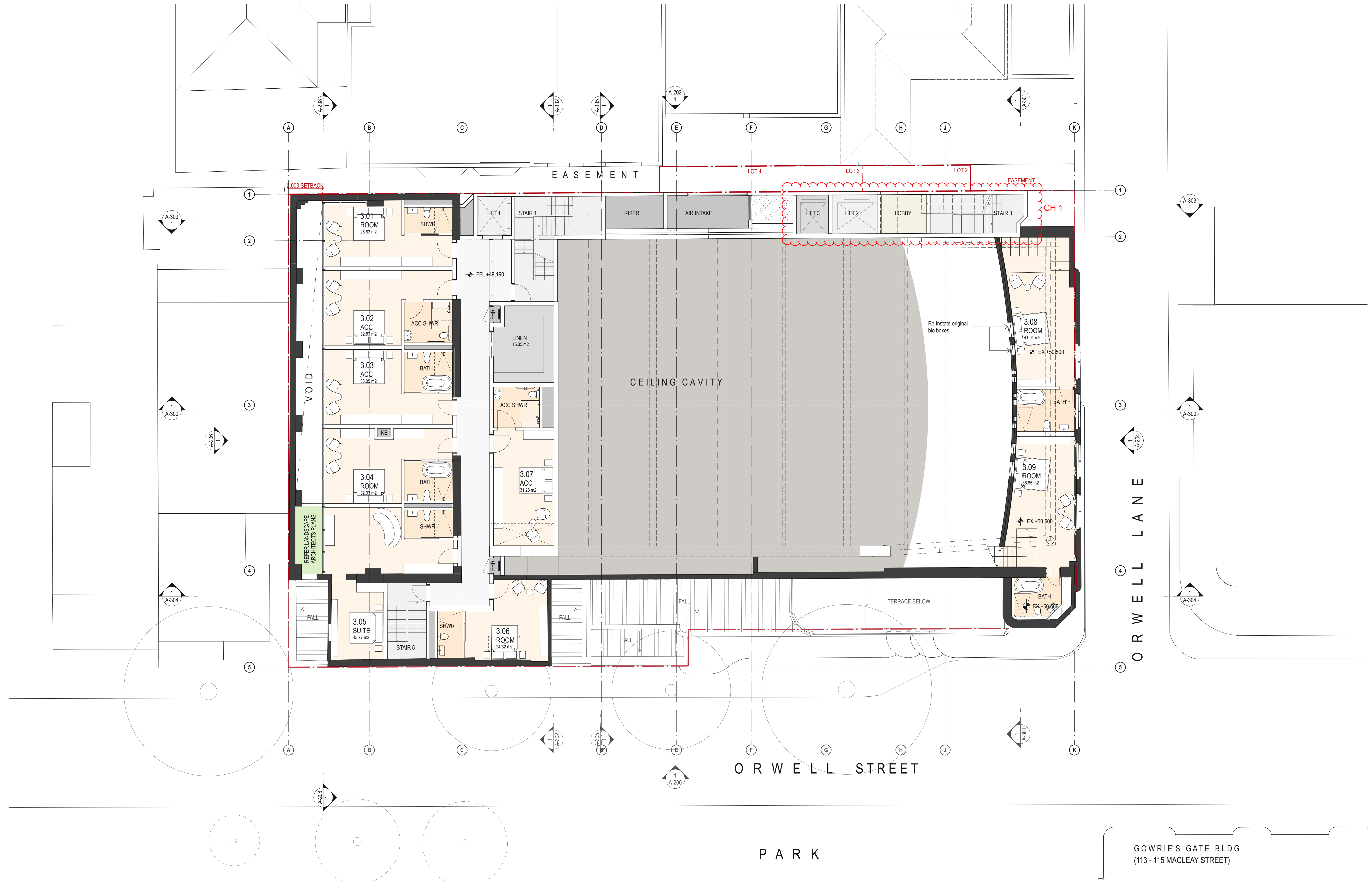

GOWRIE'S GATE BLDG  
(113 - 115 MACLEAY STREET)

<b>DATE</b> 22 JUL 2021 03 JUN 2022 18 NOV 2022 10 FEB 2023 16 AUG 2023	<b>REV</b> - A B C D	<b>DESCRIPTION:</b> DEVELOPMENT APPLICATION DEVELOPMENT APPLICATION DEVELOPMENT APPLICATION DEVELOPMENT APPLICATION DEVELOPMENT APPLICATION	<b>NOTES:</b> Do not scale off drawings. Use figured dimensions only. Report any discrepancies to the architect. These designs, plans, specifications and the copyright therein are the property of Tonkin Zulaikha Greer Architects Pty Ltd, and must not be reproduced or copied wholly or in part without written permission of Tonkin Zulaikha Greer Architects Pty Ltd.	<b>ACCESS CONSULTANT</b> ABE Consulting Phone: 0415 522 533 Email: michael@abeconsulting.com.au <b>DRONE PHOTOGRAPHER</b> Sky Monkey Phone: 02 9630 7452 Email: Kevin.O'ng@skymonkey.com.au <b>MODELMAKER (DIGITAL/PHYSICAL)</b> Polygenic Phone: 0404 616 473 Email: sgreen@polygenic.com.au	<b>ACOUSTIC ENGINEER</b> Pulse White Noise Acoustics Phone: 0408 728 303 Email: beme@pwna.com.au <b>ESD CONSULTANT</b> Climatewise Phone: 0404 025 747 Email: digby@climatewisedesign.com.au <b>SERVICES ENGINEERS</b> Evolved Engineering Phone: 0409 398 832 Email: henry@evolvedengineering.com.au	<b>ARCHAEOLOGY</b> AMAC Phone: 9568 6093 Email: jakibalah@archaeological.com.au <b>FIRE ENGINEERING</b> Innova Fire Engineering Phone: 1300 86 22 62 Email: jason@innofire.com.au <b>STRUCTURAL/CIVIL ENGINEER</b> BG&E Phone: 0455 513 077 Email: george.agamalis@bgeng.com	<b>ASP</b> Webb Phone: 02 9418 1444 Email: mrouke@webbaustralia.com.au <b>GEOTECHNICAL ENGINEER</b> Ei Australia Phone: 02 9516 0722 Email: richard.sarnecki@eiaustralia.com.au <b>SURVEYOR</b> Geosurv Phone: 0412 335 173 Email: nk@geosurv.com.au	<b>BCA CONSULTANT</b> Concise Certification Phone: 0423 424 161 Email: steven@concisecc.com.au <b>HERITAGE</b> Tonkin Zulaikha Greer Phone: 9215 4900 Email: jule@tzg.com.au <b>TOWN PLANNER</b> Planning Lab Phone: 0447 755 799 Email: giovanni@planninglab.com	<b>CGI</b> Mogamma Phone: 0430 394 645 Email: peter@mogamma.com.au <b>JV3</b> Certified Energy Phone: 02 9159 3932 Email: jsh@certifiedenergy.com.au <b>TRANSPORT ENGINEER</b> The Transport Planning Partnership Phone: 0418 601 094 Email: jason.rudd@tpp.net.au	<b>COMMUNITY CONSULTANT</b> Polymer Studios Phone: 1300 259 732 Email: andy@polymerstudios.com.au <b>LANDSCAPE ARCHITECT</b> Arcadia Phone: 02 8571 2800 Email: ianm@arcadia.com.au <b>VIEW LOSS ASSESSMENT</b> Urbaine Phone: 0435 338 245 Email: dan@urbaine.com.au	<b>CLIENT:</b> Central Element Phone: (02) 9557 5019 Email: diavigne@centralelement.com.au <b>WASTE CONSULTANT</b> Elephant's Foot Phone: 02 9780 3573 Email: whitney.brunson@elephantsfoot.com.au	<b>PROJECT:</b> THE MINERVA  SCALE 1:100 PROJECT NO: 20024	<b>ARCHITECT</b> TONKIN ZULAIKHA GREER ARCHITECTS 117 Reservoir Street ABN: 46002722349 P: (02) 9215 4900 F: (02) 9215 4901 EMAIL: info@tzg.com.au WEB: www.tzg.com.au	<b>DRAWING TITLE</b> LEVEL 3 PLAN  <b>SCALES</b> 1:100 @ A1  <b>PHASE</b> DEVELOPMENT APPLICATION <b>DRAWING NO</b> A-107	<b>DRAWN BY</b> TS, TL <b>CHECKED</b> TS <b>DATE</b> 16/8/2023 <b>REV</b> D
--	-------------------------------------	--	---	--	--	---	---	--	---	--	---	--	---	--	--



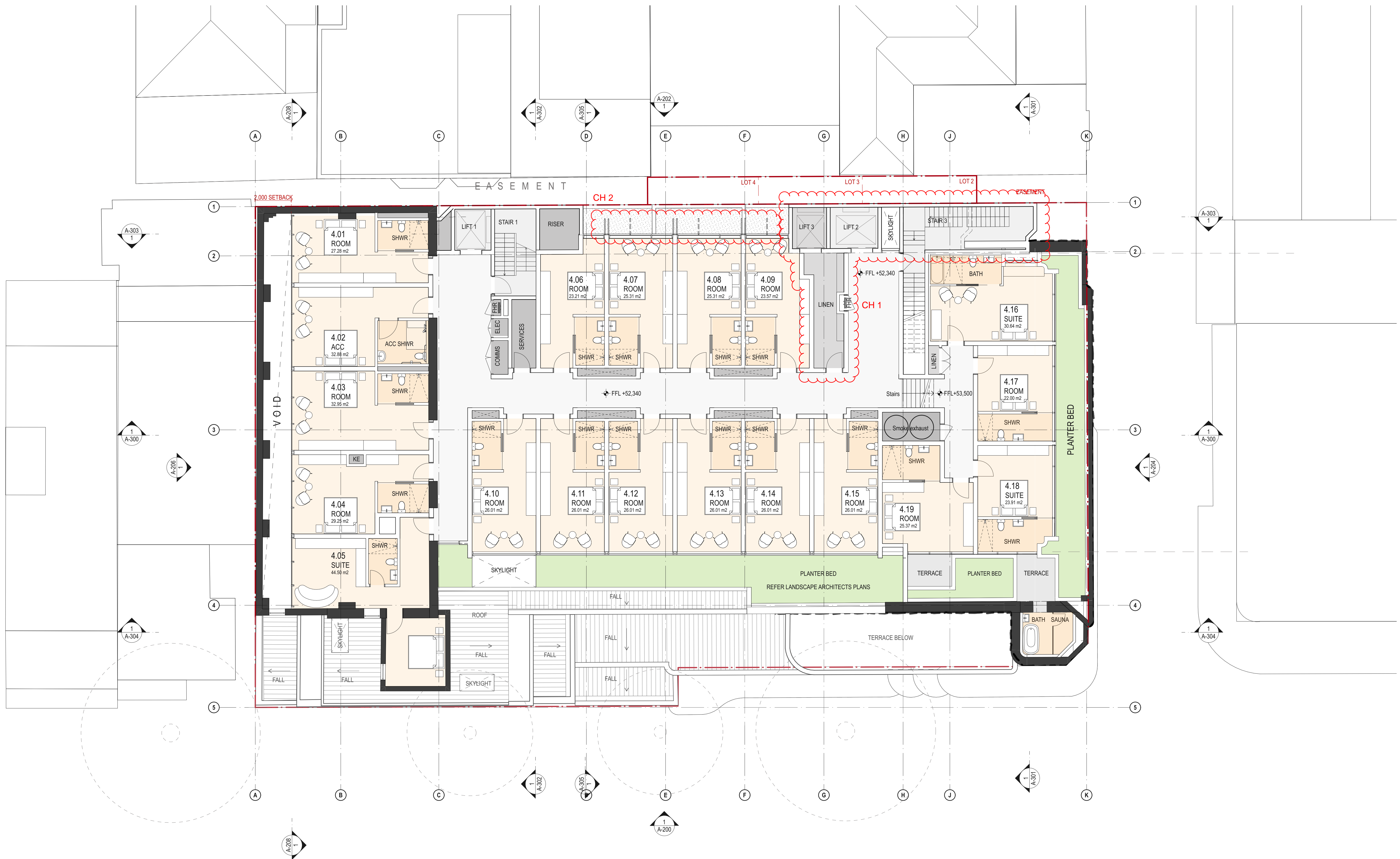

GOWRIE'S GATE BLDG  
(113 - 115 MACLEAY STREET)

<b>DATE</b> 22 JUL 2021 03 JUN 2022 18 NOV 2022 29 NOV 2022 10 FEB 2023 16 AUG 2023	<b>REV</b> - A B C D E	<b>DESCRIPTION:</b> DEVELOPMENT APPLICATION DEVELOPMENT APPLICATION DEVELOPMENT APPLICATION DEVELOPMENT APPLICATION DEVELOPMENT APPLICATION DEVELOPMENT APPLICATION	<b>NOTES:</b> Do not scale off drawings. Use figured dimensions only. Report any discrepancies to the architect. These designs, plans, specifications and the copyright therein are the property of Tonkin Zulaikha Greer Architects Pty Ltd, and must not be reproduced or copied wholly or in part without written permission of Tonkin Zulaikha Greer Architects Pty Ltd.	<b>ACCESS CONSULTANT</b> ABE Consulting Phone: 0415 522 533 Email: michael@abeconsulting.com.au <b>DRONE PHOTOGRAPHER</b> Sky Monkey Phone: 0404 025 742 Email: kevin Ong@skymonkey.com.au <b>MODELMAKER (DIGITAL/PHYSICAL)</b> Polygenic Phone: 0404 616 473 Email: sgreen@polygenic.com.au	<b>ACOUSTIC ENGINEER</b> Pulse White Noise Acoustics Phone: 0408 728 303 Email: benn@pwna.com.au <b>ESD CONSULTANT</b> Climatwise Phone: 0404 025 747 Email: digby@climatwisedesign.com.au <b>SERVICES ENGINEERS</b> Evolved Engineering Phone: 0409 398 832 Email: henry@evolvedengineering.com.au	<b>ARCHAEOLOGY</b> AMAC Phone: 9568 6093 Email: jakibalah@archaeological.com.au <b>FIRE ENGINEERING</b> Innova Fire Engineering Phone: 1300 86 22 62 Email: jason@innofire.com.au <b>STRUCTURAL/CIVIL ENGINEER</b> BG&E Phone: 0455 513 077 Email: george.agamalis@bgeng.com	<b>ASP</b> Webb Phone: 02 9418 1444 Email: mrouke@webbaustralia.com.au <b>GEOTECHNICAL ENGINEER</b> Ei Australia Phone: 9215 4900 Email: jule@eizp.com.au <b>SURVEYOR</b> Geosurv Phone: 0412 335 173 Email: nk@geosurv.com.au	<b>BCA CONSULTANT</b> Concise Certification Phone: 0423 424 161 Email: steven@concisecc.com.au <b>HERITAGE</b> Tonkin Zulaikha Greer Phone: 9215 4900 Email: jule@tzg.com.au <b>TOWN PLANNER</b> Planning Lab Phone: 0447 755 799 Email: giovanni@planninglab.com	<b>CGI</b> Mogamma Phone: 0430 394 645 Email: peter@mogamma.com.au <b>JV3</b> Certified Energy Phone: 02 9159 3832 Email: jsh@certifiedenergy.com.au <b>TRANSPORT ENGINEER</b> The Transport Planning Partnership Phone: 0418 601 094 Email: jason.rudd@tpp.net.au	<b>COMMUNITY CONSULTANT</b> Polymer Studios Phone: 1300 259 732 Email: andy@polymerstudios.com.au <b>LANDSCAPE ARCHITECT</b> Arcadia Phone: 02 8571 2800 Email: ianm@arcadiala.com.au <b>VIEW LOSS ASSESSMENT</b> Urbaine Phone: 0435 338 245 Email: dan@urbaine.com.au	<b>CLIENT:</b> Central Element Phone: (02) 9957 5019 Email: diavigne@centralelement.com.au <b>WASTE CONSULTANT</b> Elephant's Foot Phone: 02 9780 3573 Email: whitney.brunson@elephantsfoot.com.au	<b>PROJECT:</b> THE MINERVA  SCALE 1:100 PROJECT NO: 20024	<b>ARCHITECT</b> TONKIN ZULAIKHA GREER ARCHITECTS 117 Reservoir Street ABN: 4600272349 P: (02) 9215 4900 F: (02) 9215 4901 EMAIL: info@tzg.com.au WEB: www.tzg.com.au	<b>DRAWING TITLE</b> LEVEL 4 PLAN  SCALES 1:100 @ A1  PHASE DEVELOPMENT APPLICATION	<b>DRAWN BY</b> TS, TL  <b>CHECKED</b> TS  <b>DATE</b> 16/8/2023  <b>REV</b> E
---	--	---	---	---	--	---	---	--	---	--	---	--	--	--	--



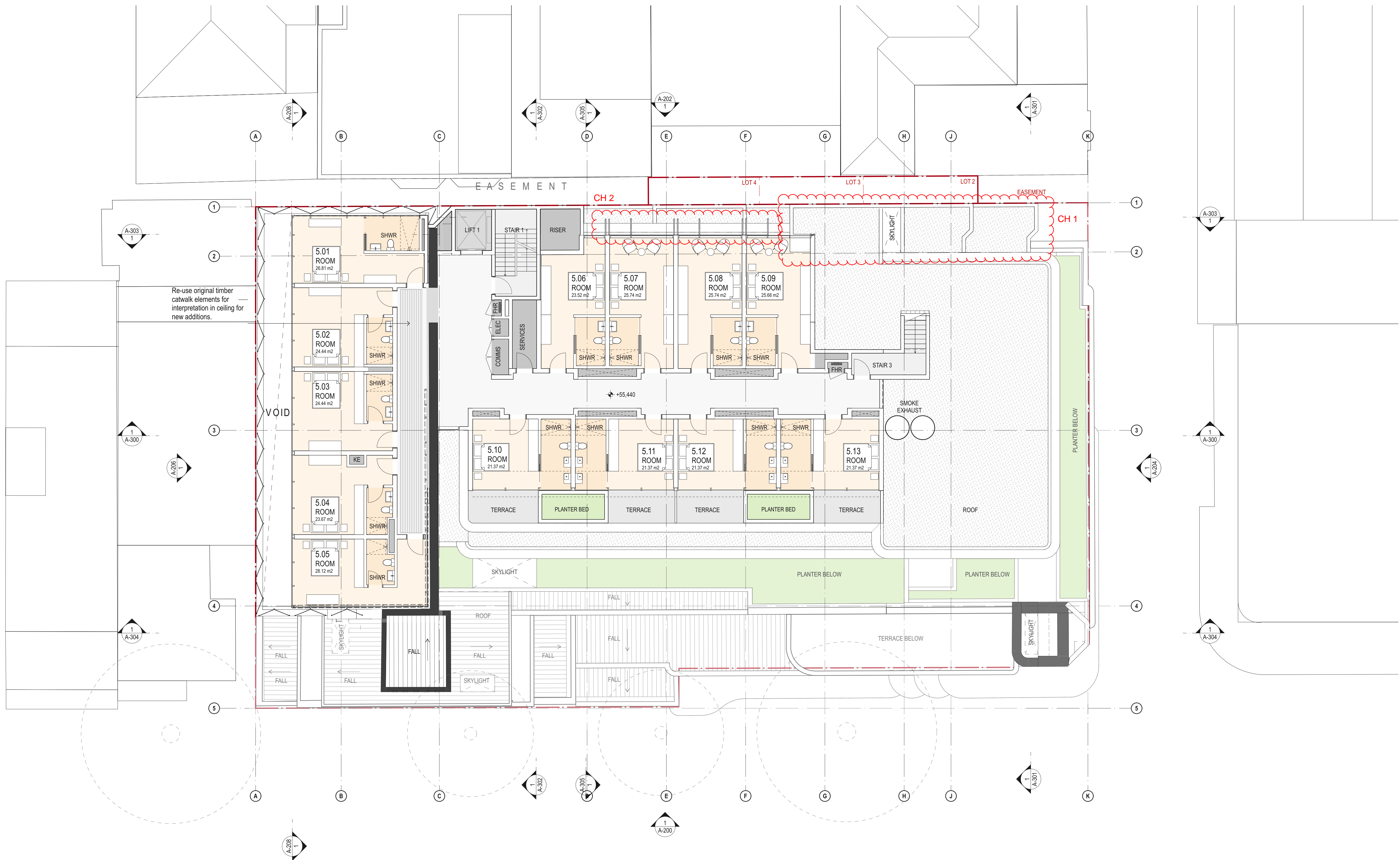

GOWRIE'S GATE BLDG  
(113 - 115 MACLEAY STREET)

<b>DATE</b> <b>REV</b> <b>DESCRIPTION:</b> 22.JUL.2021    -    DEVELOPMENT APPLICATION 03.JUN.2022    A    DEVELOPMENT APPLICATION 18.NOV.2022    B    DEVELOPMENT APPLICATION 08.DEC.2022    C    DEVELOPMENT APPLICATION 10.FEB.2023    D    DEVELOPMENT APPLICATION 20.FEB.2023    E    DEVELOPMENT APPLICATION 16.AUG.2023    F    DEVELOPMENT APPLICATION	<b>NOTES:</b> Do not scale off drawings. Use figured dimensions only. Report any discrepancies to the architect. These designs, plans, specifications and the copyright therein are the property of Tonkin Zulaikha Greer Architects Pty Ltd, and must not be reproduced or copied wholly or in part without written permission of Tonkin Zulaikha Greer Architects Pty Ltd.	<b>ACCESS CONSULTANT</b> ABE Consulting Phone: 0415 522 533 Email: michael@abeconsulting.com.au <b>DRONE PHOTOGRAPHER</b> Sky Monkey Phone: 02 9630 7452 Email: Kevin.Ong@skymonkey.com.au <b>MODELMAKER (DIGITAL/PHYSICAL)</b> Polygenic Phone: 0404 616 473 Email: sgreen@polygenic.com.au	<b>ACOUSTIC ENGINEER</b> Pulse White Noise Acoustics Phone: 0408 728 303 Email: bernie@pwna.com.au <b>ESD CONSULTANT</b> Climatwise Phone: 0404 025 747 Email: digby@climatwisedesign.com.au <b>SERVICES ENGINEERS</b> Evolved Engineering Phone: 0409 398 832 Email: henry@evolvedengineering.com.au	<b>ARCHAEOLOGY</b> AMAC Phone: 9568 6093 Email: jakibalah@archaeological.com.au <b>FIRE ENGINEERING</b> Innova Fire Engineering Phone: 1300 86 22 62 Email: jason@innovafire.com.au <b>STRUCTURAL/CIVIL ENGINEER</b> BG&E Phone: 0455 513 077 Email: george.agamalis@bgeng.com	<b>ASP</b> Webb Phone: 02 9418 1444 Email: mrouke@webbaustralia.com.au <b>GEOTECHNICAL ENGINEER</b> Ei Australia Phone: 02 9516 0722 Email: richard.sanchez@eiaustralia.com.au <b>SURVEYOR</b> Geosurv Phone: 0412 335 173 Email: nk@geosurv.com.au	<b>BCA CONSULTANT</b> Concise Certification Phone: 0423 424 161 Email: steven@concisecert.com.au <b>HERITAGE</b> Tonkin Zulaikha Greer Phone: 9215 4900 Email: julie@tzg.com.au <b>TOWN PLANNER</b> Planning Lab Phone: 0447 755 799 Email: giovanni@planninglab.com	<b>CGI</b> Mogamma Phone: 0430 394 645 Email: peter@mogamma.com.au <b>JV3</b> Certified Energy Phone: 02 9159 3632 Email: jsh@certifiedenergy.com.au <b>TRANSPORT ENGINEER</b> The Transport Planning Partnership Phone: 0418 601 094 Email: jason.rudd@tpp.net.au	<b>COMMUNITY CONSULTANT</b> Polymer Studios Phone: 1300 259 732 Email: andy@polymerstudios.com.au <b>LANDSCAPE ARCHITECT</b> Arcadia Phone: 02 8571 2800 Email: ianm@arcadia.com.au <b>VIEW LOSS ASSESSMENT</b> Urbaine Phone: 0435 338 245 Email: dan@urbaine.com.au	<b>CLIENT:</b> Central Element Phone: (02) 9957 5019 Email: diavigne@centralelement.com.au <b>WASTE CONSULTANT</b> Elephant's Foot Phone: 02 9780 3573 Email: whitney.brunson@elephantsfoot.com.au	<b>PROJECT:</b> THE MINERVA SCALE 1:100 PROJECT NO : 20024	<b>ARCHITECT</b> TONKIN ZULAIKHA GREER ARCHITECTS 117 Reservoir Street ABN: 46002722349 P: (02) 9215 4900 F: (02) 9215 4901 EMAIL: info@tzg.com.au WEB: www.tzg.com.au	<b>DRAWING TITLE</b> LEVEL 5 PLAN <b>SCALES</b> 1:100 @ A1 <b>PHASE</b> DEVELOPMENT APPLICATION <b>DRAWING NO</b> A-109	<b>DRAWN BY</b> TS, TL <b>CHECKED</b> TS <b>DATE</b> 16/8/2023 <b>REV</b> F
---	---	---	--	---	--	---	---	--	---	---	---	--	--



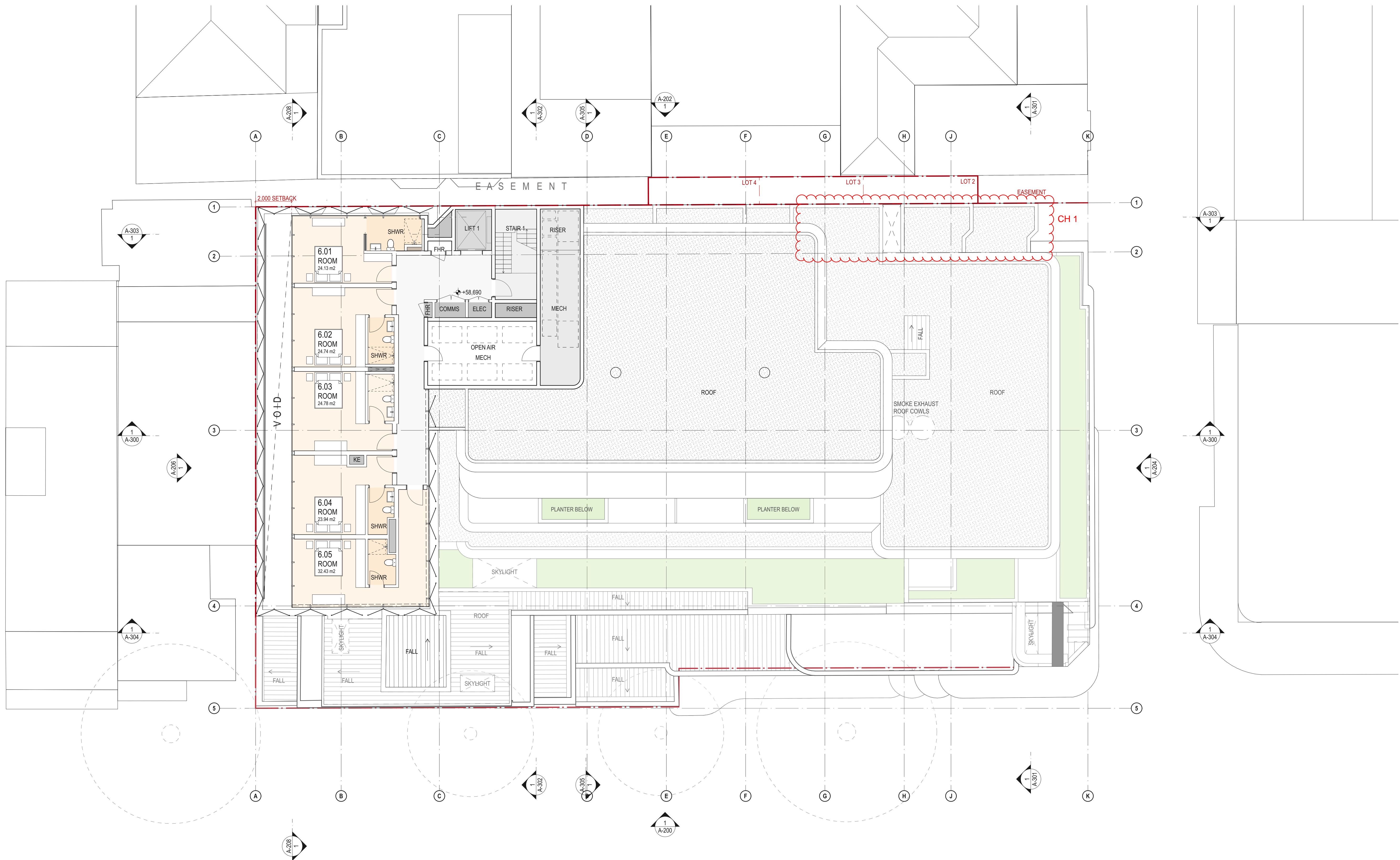

GOWRIE'S GATE BLDG  
(113 - 115 MACLEAY STREET)

<b>DATE</b> <b>REV</b> <b>DESCRIPTION:</b> 22.JUL.2021    -    DEVELOPMENT APPLICATION 03.JUN.2022    A    DEVELOPMENT APPLICATION 18.NOV.2022    B    DEVELOPMENT APPLICATION 08.DEC.2022    C    DEVELOPMENT APPLICATION 20.FEB.2023    D    DEVELOPMENT APPLICATION 16.AUG.2023    E    DEVELOPMENT APPLICATION	<b>NOTES:</b> Do not scale off drawings. Use figured dimensions only. Report any discrepancies to the architect. These designs, plans, specifications and the copyright therein are the property of Tonkin Zulaikha Greer Architects Pty Ltd, and must not be reproduced or copied wholly or in part without written permission of Tonkin Zulaikha Greer Architects Pty Ltd.	<b>ACCESS CONSULTANT</b> ABE Consulting Phone: 0415 522 533 Email: michael@abeconsulting.com.au <b>DRONE PHOTOGRAPHER</b> Sky Monkey Phone: 0404 025 742 Email: Kevin.Ong@skymonkey.com.au <b>MODELMAKER (DIGITAL/PHYSICAL)</b> Polygenic Phone: 0404 616 473 Email: sgreen@polygenic.com.au	<b>ACOUSTIC ENGINEER</b> Pulse White Noise Acoustics Phone: 0408 728 303 Email: ben@pwna.com.au <b>ESD CONSULTANT</b> Climatwise Phone: 0404 025 747 Email: Kevin.Ong@climatwisedesign.com.au <b>SERVICES ENGINEERS</b> Evolved Engineering Phone: 0409 398 832 Email: henry@evolvedengineering.com.au	<b>ARCHAEOLOGY</b> AMAC Phone: 9568 6093 Email: jakablah@archaeological.com.au <b>FIRE ENGINEERING</b> Innova Fire Engineering Phone: 1300 86 22 62 Email: jason@innovafire.com.au <b>STRUCTURAL/CIVIL ENGINEER</b> BG&E Phone: 0455 513 077 Email: george.agamalis@bgeng.com	<b>ASP</b> Webb Phone: 02 9418 1444 Email: mrouke@webbaustralia.com.au <b>GEOTECHNICAL ENGINEER</b> Ei Australia Phone: 02 9516 0722 Email: richard.sanchez@eiaustralia.com.au <b>SURVEYOR</b> Geosurv Phone: 0412 335 173 Email: nk@geosurv.com.au	<b>BCA CONSULTANT</b> Concise Certification Phone: 0423 424 161 Email: steven@concisecert.com.au <b>HERITAGE</b> Tonkin Zulaikha Greer Phone: 9215 4900 Email: jule@tzg.com.au <b>TOWN PLANNER</b> Planning Lab Phone: 0447 755 799 Email: giovanni@planninglab.com	<b>CGI</b> Mogamma Phone: 0430 394 645 Email: andy@polymersstudios.com.au <b>JV3</b> Certified Energy Phone: 02 9159 3632 Email: jhs@certifiedenergy.com.au <b>TRANSPORT ENGINEER</b> The Transport Partnership Phone: 0418 601 094 Email: jason.rudd@tpp.net.au	<b>COMMUNITY CONSULTANT</b> Polymer Studios Phone: 1300 259 732 Email: andy@polymersstudios.com.au <b>LANDSCAPE ARCHITECT</b> Arcadia Phone: 02 8571 2800 Email: ianm@arcadiala.com.au <b>VIEW LOSS ASSESSMENT</b> Urbaine Phone: 0435 338 245 Email: dan@urbaine.com.au	<b>CLIENT:</b> Central Element Phone: (02) 9557 5019 Email: diavigne@centralelement.com.au <b>WASTE CONSULTANT</b> Elephant's Foot Phone: 02 9780 3573 Email: whitney.brunson@elephantsfoot.com.au	<b>PROJECT:</b> THE MINERVA SCALE 1:100 PROJECT NO: 20024	<b>ARCHITECT</b> TONKIN ZULAIKHA GREER ARCHITECTS 117 Reservoir Street ABN: 46002722349 P: (02) 9215 4900 F: (02) 9215 4901 EMAIL: info@tzg.com.au WEB: www.tzg.com.au	<b>DRAWING TITLE</b> LEVEL 6 ROOF PLAN <b>SCALES</b> 1:100 @ A1 <b>PHASE</b> DEVELOPMENT APPLICATION <b>DRAWING NO</b> A-110	<b>DRAWN BY</b> TS, TL <b>CHECKED</b> TS <b>DATE</b> 16/8/2023 <b>REV</b> E
--	---	---	---	--	--	--	---	---	---	--	---	---	--



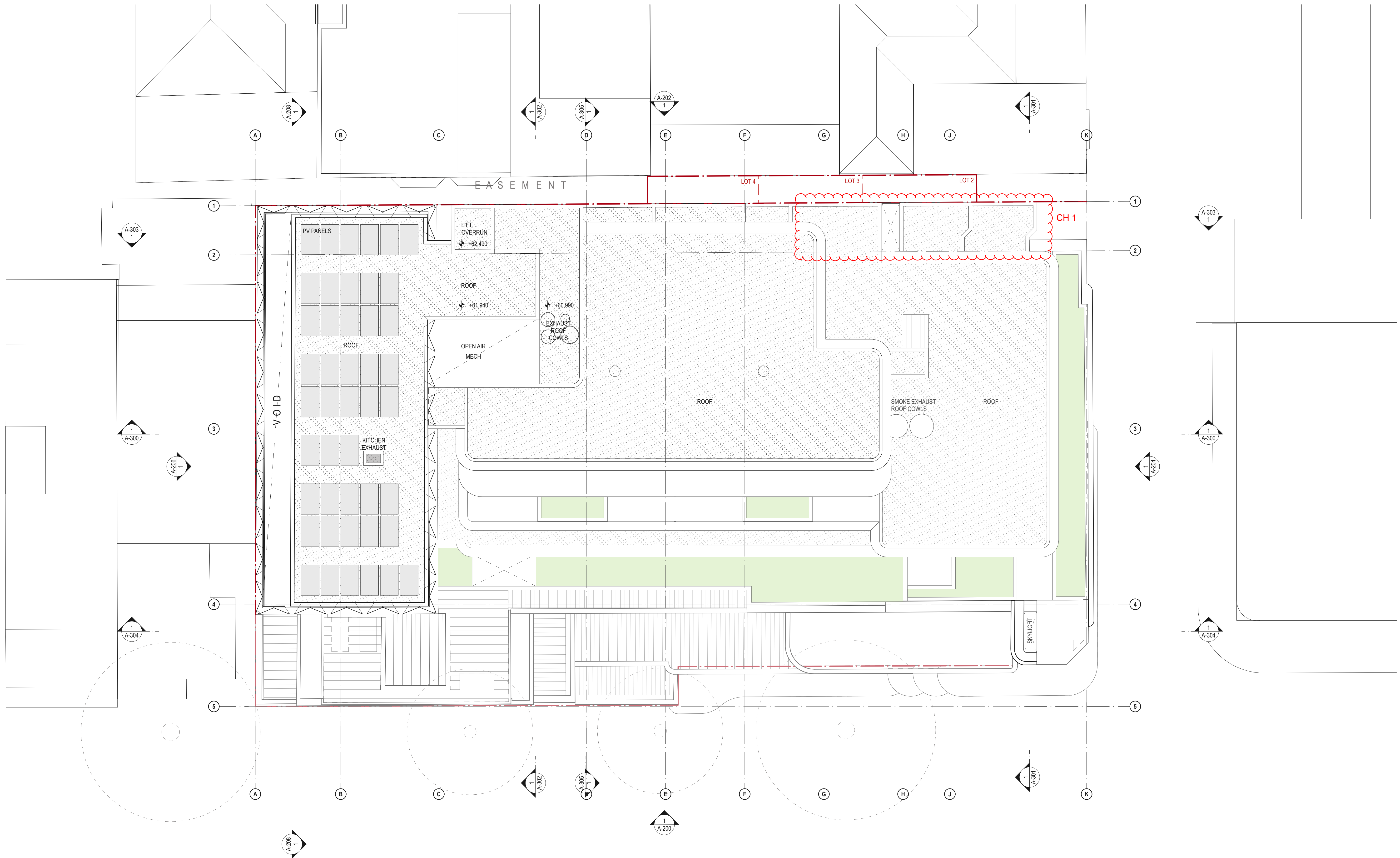

GOWRIE'S GATE BLDG  
(113 - 115 MACLEAY STREET)

<b>DATE</b> 22.JUL.2021 18.NOV.2022 08.DEC.2022 20.FEB.2023 16.AUG.2023	<b>REV</b> - A B C D	<b>DESCRIPTION:</b> DEVELOPMENT APPLICATION DEVELOPMENT APPLICATION DEVELOPMENT APPLICATION DEVELOPMENT APPLICATION DEVELOPMENT APPLICATION	<b>NOTES:</b> Do not scale off drawings. Use figured dimensions only. Report any discrepancies to the architect. These designs, plans, specifications and the copyright therein are the property of Tonkin Zulaikha Greer Architects Pty Ltd, and must not be reproduced or copied wholly or in part without written permission of Tonkin Zulaikha Greer Architects Pty Ltd.	<b>ACCESS CONSULTANT</b> ABE Consulting Phone: 0415 522 533 Email: michael@abeconsulting.com.au <b>DRONE PHOTOGRAPHER</b> Sky Monkey Phone: 02 9630 7452 Email: Kevin.Org@skymonkey.com.au <b>MODELMAKER (DIGITAL/PHYSICAL)</b> Polygenic Phone: 0404 616 473 Email: sgreen@polygenic.com.au	<b>ACOUSTIC ENGINEER</b> Pulse White Noise Acoustics Phone: 0408 728 303 Email: benn@pwna.com.au <b>ESD CONSULTANT</b> Climatewise Phone: 0404 025 747 Email: digby@climatewisedesign.com.au <b>SERVICES ENGINEERS</b> Evolved Engineering Phone: 0409 398 832 Email: henry@evolvedengineering.com.au	<b>ARCHAEOLOGY</b> AMAC Phone: 9568 6093 Email: jakibalah@archaeological.com.au <b>FIRE ENGINEERING</b> Innova Fire Engineering Phone: 1300 86 22 62 Email: jason@innofire.com.au <b>STRUCTURAL/CIVIL ENGINEER</b> BG&E Phone: 0455 513 077 Email: george.agamalis@bgeng.com	<b>ASP</b> Webb Phone: 02 9418 1444 Email: mrouke@webbaustralia.com.au <b>GEOTECHNICAL ENGINEER</b> Ei Australia Phone: 02 9516 0722 Email: richard.sanchez@eiaustralia.com.au <b>SURVEYOR</b> Geosurv Phone: 0412 335 173 Email: nk@geosurv.com.au	<b>BCA CONSULTANT</b> Concise Certification Phone: 0423 424 161 Email: steven@concisecert.com.au <b>HERITAGE</b> Tonkin Zulaikha Greer Phone: 9215 4900 Email: jule@tzg.com.au <b>TOWN PLANNER</b> Planning Lab Phone: 0447 755 799 Email: giovanni@planninglab.com	<b>CGI</b> Mogamma Phone: 0430 394 645 Email: peter@mogamma.com.au <b>JV3</b> Certified Energy Phone: 02 9159 3632 Email: jhs@certifiedenergy.com.au <b>TRANSPORT ENGINEER</b> The Transport Planning Partnership Phone: 0418 601 094 Email: jason.rudd@tpp.net.au	<b>COMMUNITY CONSULTANT</b> Polymer Studios Phone: 1300 259 732 Email: andy@polymerstudios.com.au <b>LANDSCAPE ARCHITECT</b> Arcadia Phone: 02 8571 2800 Email: ianm@arcadia.com.au <b>VIEW LOSS ASSESSMENT</b> Urbaine Phone: 0435 338 245 Email: dan@urbaine.com.au	<b>CLIENT:</b> Central Element Phone: (02) 9557 5019 Email: diavigne@centralelement.com.au <b>WASTE CONSULTANT</b> Elephant's Foot Phone: 02 9780 3573 Email: whitney.brunson@elephantsfoot.com.au	<b>PROJECT:</b> THE MINERVA  SCALE 1:100 PROJECT NO: 20024	<b>ARCHITECT</b> TONKIN ZULAIKHA GREER ARCHITECTS 117 Reservoir Street ABN: 4600272349 P: (02) 9215 4900 F: (02) 9215 4901 EMAIL: info@tzg.com.au WEB: www.tzg.com.au	<b>DRAWING TITLE</b> ROOF PLAN  <b>SCALES</b> 1:100 @ A1  <b>PHASE</b> DEVELOPMENT APPLICATION <b>DRAWING NO</b> A-111	<b>DRAWN BY</b> TS, TL <b>CHECKED</b> TS <b>DATE</b> 16/8/2023 <b>REV</b> D
--	-------------------------------------	--	---	---	--	---	--	--	---	--	---	--	--	---	--



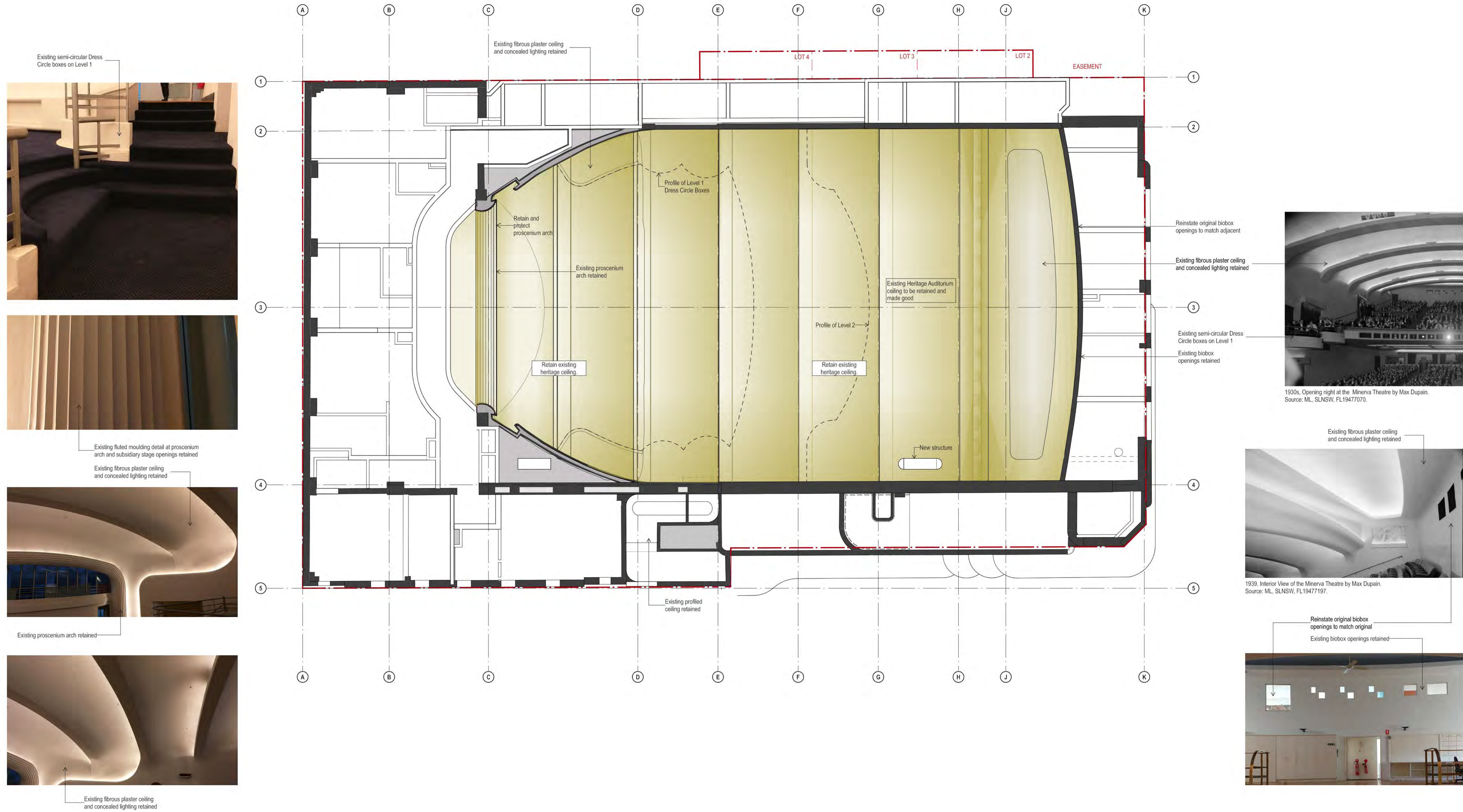

<b>DATE</b> 17.SEP.2021 18.NOV.2022 08.DEC.2022 01.MAR.2023	<b>REV</b> A B C D	<b>DESCRIPTION:</b> DEVELOPMENT APPLICATION DEVELOPMENT APPLICATION DEVELOPMENT APPLICATION DEVELOPMENT APPLICATION	<b>NOTES:</b> Do not scale off drawings. Use figured dimensions only. Report any discrepancies to the architect. These designs, plans, specifications and the copyright therein are the property of Tonkin Zulaikha Greer Architects Pty Ltd, and must not be reproduced or copied wholly or in part without written permission of Tonkin Zulaikha Greer Architects Pty Ltd.	<b>ACCESS CONSULTANT</b> ABE Consulting Phone: 0415 522 533 Email: michael@abeconsulting.com.au	<b>ACOUSTIC ENGINEER</b> Pulse White Noise Acoustics Phone: 0408 728 303 Email: beme@gvma.com.au	<b>ARCHAEOLOGY</b> AMAC Phone: 9568 6093 Email: jakibalah@archaeological.com.au	<b>ASP</b> Webb Phone: 02 9418 1444 Email: mcourke@webbaustralia.com.au	<b>BCA CONSULTANT</b> Concise Certification Phone: 0423 424 161 Email: peter@conccert.com.au	<b>CGI</b> Mogamma Phone: 0430 394 645 Email: andy@mogamma.com.au	<b>COMMUNITY CONSULTANT</b> Polymer Studios Phone: 1300 259 732 Email: andy@polymerstudios.com.au	<b>CLIENT:</b> Central Element Phone: (02) 9957 5019 Email: dlavigne@centralelement.com.au	<b>PROJECT:</b> THE MINERVA SCALE 1:100 PROJECT NO: 20024	<b>ARCHITECT</b> TONKIN ZULAIKHA GREER ARCHITECTS 117 Reservoir Street ABN: 46002722349 P: (02) 9215 4900 F: (02) 9215 4901 EMAIL: info@tzg.com.au WEB: www.tzg.com.au	<b>DRAWING TITLE</b> AUDITORIUM RCP PROPOSED GROUND FLOOR - LEVEL 3	<b>DRAWN BY</b> TS, TL <b>CHECKED</b> TS <b>DATE</b> 1/3/2023 <b>REV</b> D
				<b>DRONE PHOTOGRAPHER</b> Sky Monkey Phone: 02 9630 7452 Email: Kelvin.Ong@skymonkey.com.au	<b>ESD CONSULTANT</b> Climatewise Phone: 0404 025 747 Email: digby@climatewisedesign.com.au	<b>FIRE ENGINEERING</b> Innova Fire Engineering Phone: 1300 88 22 62 Email: jason@innovafire.com.au	<b>GEOTECHNICAL ENGINEER</b> Ei Australia Phone: 02 9516 0722 Email: richard@architect.com.au	<b>HERITAGE</b> Tonkin Zulaikha Greer Phone: 9215 4900 Email: julie@tzg.com.au	<b>JV3</b> Certified Energy Phone: 02 9159 3932 Email: josh@certifiedenergy.com.au	<b>LANDSCAPE ARCHITECT</b> Arcadia Phone: 02 8571 2600 Email: ianm@arcadiala.com.au	<b>WASTE CONSULTANT</b> Elephant's Foot Phone: 02 9780 3573 Email: whitney.brunson@elephantsfoot.com.au	<b>SCALE</b> 1:100 PROJECT NO: 20024	<b>SCALES</b> 1:100 @ A1	<b>PHASE</b> DEVELOPMENT APPLICATION <b>DRAWING NO</b> A-121	